1975
Regina Maris

SALVE REGINA COLLEGE LIBRARY
OCHRE POINT AVENUE
NEWPORT, RHODE ISLAND 02840

Digitized by the Internet Archive
in 2012 with funding from
LYRASIS Members and Sloan Foundation

http://archive.org/details/reginamaris1975salv

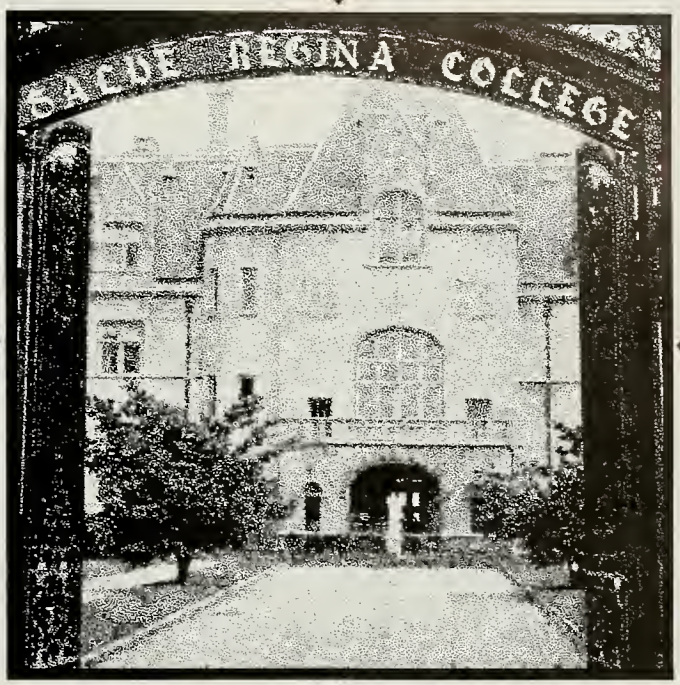

SALVE REGINA COLLEGE LIBRARY
OCHRE POINT AVENUE
NEWPORT, RHODE ISLAND 02840

REGINA MARIS 1975

SALVE REGINA COLLEGE NEWPORT, RHODE ISLAND

The 1975 REGINA MARIS is a book of memories for Salve Regina College.
A Year's life sandwiched between the covers of a short book.
The whole story won't be found here, only pieces;
pieces designed to excite a thought, a memory.

This yearbook is one to be looked at briefly now,
the photographs are to be enjoyed
and laughed at as the time for remembering things is not 1975,
for the past and present are still linked together.

But when the veil of years blurs these our college days,
the REGINA MARIS will be the means to bring back perhaps a smile,
maybe a tear but always a memory. . . .

Genesis 10
Growth 24
Exploration 34
Illumination 64
Fulfillment 112

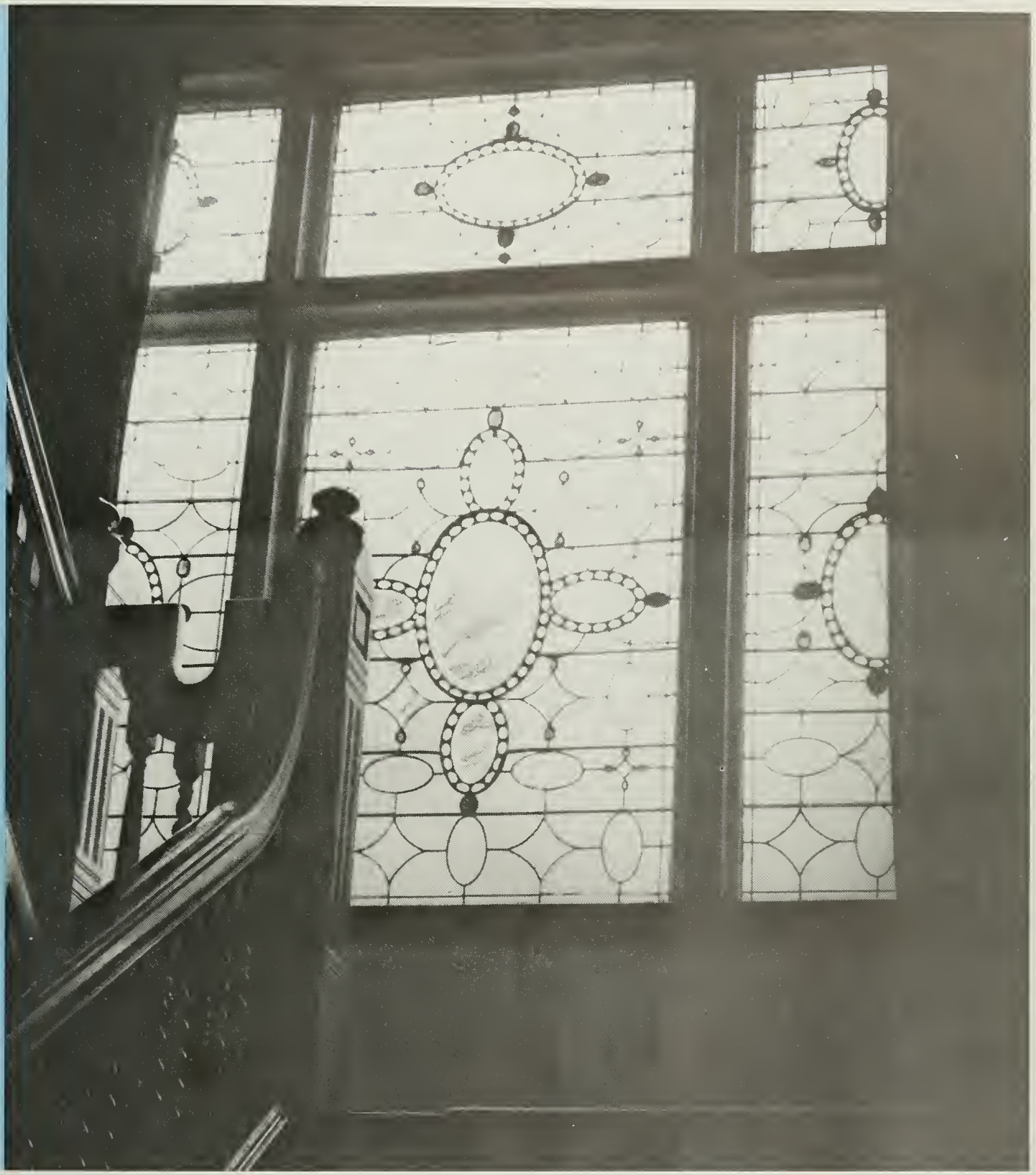

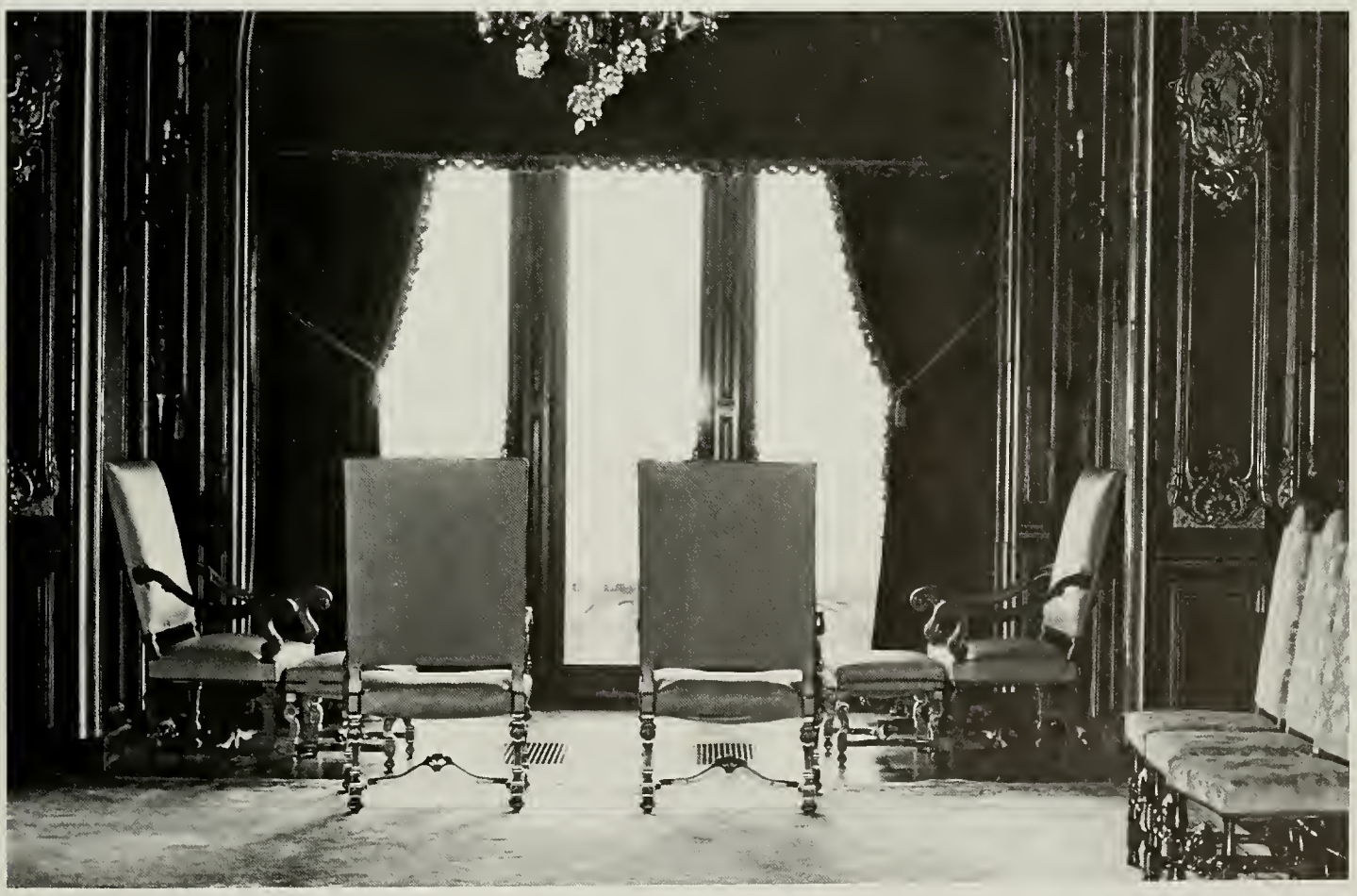

Along the way each passing scene became our own in different ways.

A landscape, a seascape, a building or a room fill our presence.

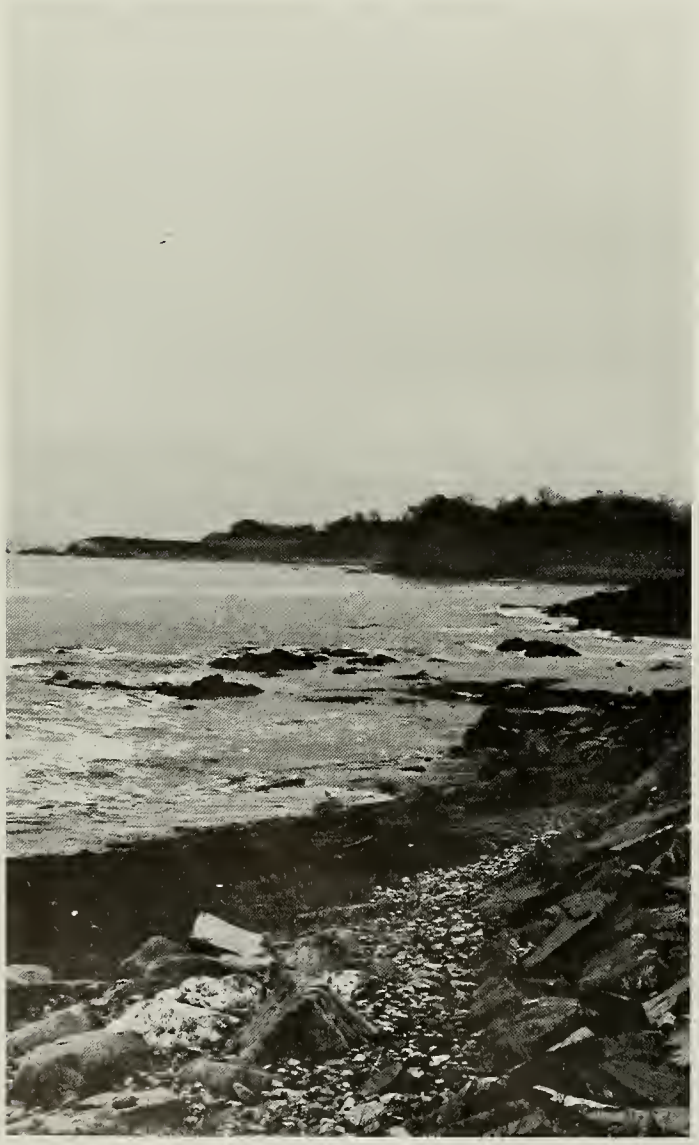

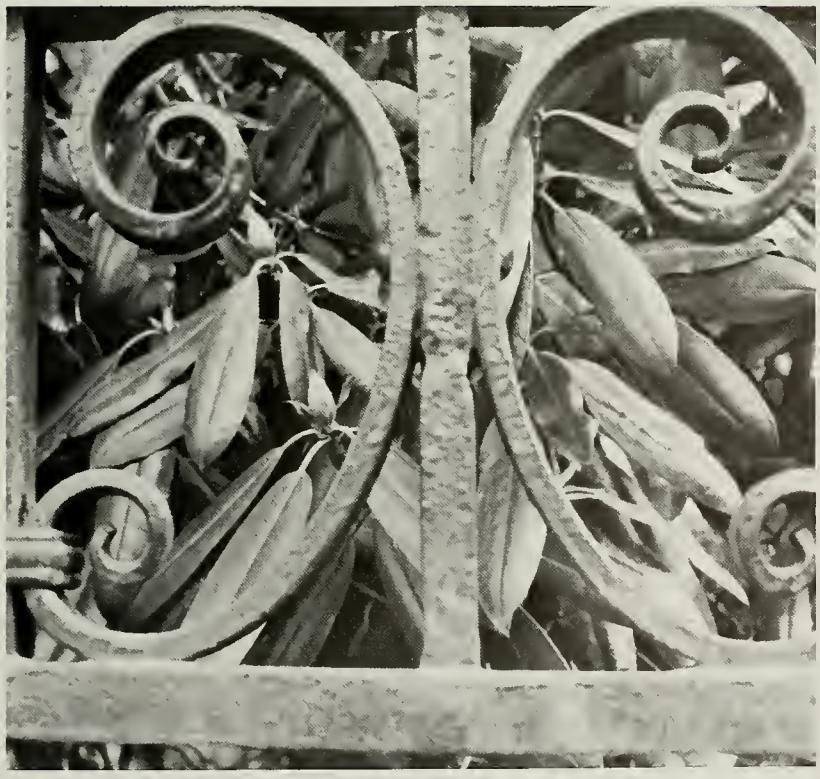

We were no longer strangers passing through.

Part of ourselves, our memories, our dreams cling to places
we have touched in four short years.

Genesis

HALF MY LIFE GOES ON, I BELIEVE,
SOMEHOW, THOUGH, SOMETHING HAS
CHANGED.

I'VE BEEN SEARCHING,
SEARCHING FOR SO LONG,
SO VERY LONG TO FIND AN ANSWER.

NOW I KNOW MY LIFE HAS MEANING.

Sister Lucille McKillop
President of the College

Dr. Sheila Megley
Dean of the Students

Sister Mary Audrey O'Donnell
Dean of Admissions

Dr. William Burrell
Dean of the College

Mr. James C. Colton
Treasurer of the College

Sister Maria Renata Cremins
Director—Non-Traditional Studies

Miss Joan David
English and Theater

Sister Mary Philemon Banigan
Registrar

Mr. Kenneth Binder
Admissions Counselor

Mr. Leo J. Bottari
Biology

Mr. David R. Carlin
Sociology

Mrs. Barbara Smith Dean
Nursing

Dr. Ascanio G. DiPippo
Chemistry

Sister Charles Francis Dubuque
Lecturer—College Preparatory Program

Sister Mary Donald Egan
English

Miss Ann E. Foglia
Nursing

Sister Mary Callista Fontaine
Chemistry

Miss Judith Gifford
Library

Mr. Glenn N. Giuttari
Director—Glee Club

Mrs. Catherine E. Graziano
Nursing

Sister Mary Joannes Griffin R.D.
Nursing

Fr. James Healy
College Chaplain

Dr. W. James Hersh
Philosophy

Sister Solina Hicks
Art

Mrs. Maureen Hull
Nursing

Mrs. Shirley E. D. Hill
Nursing

Sister Ralph Mary Imperatore
Biology—Medical Technology

Miss Marlene Johnston
Associate Dean of Admissions

Mr. David Jorgensen
Art

Mr. Robert Kulo
English and Speech

Sister Michaeleen Lewandowski
Art

Mrs. Maureen Lareau
Nursing

Miss Juliet Luistro
Library

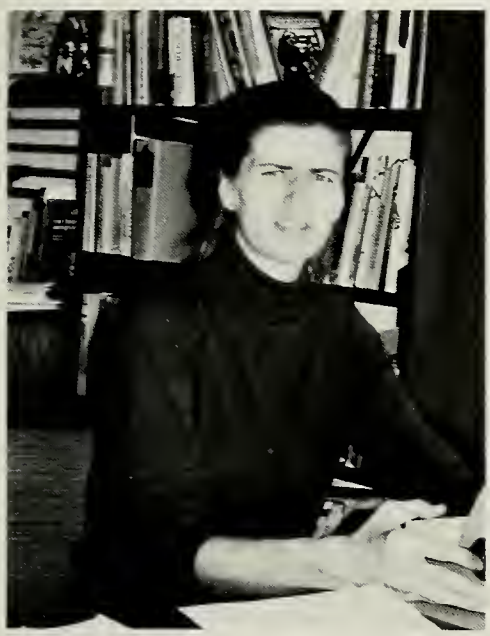

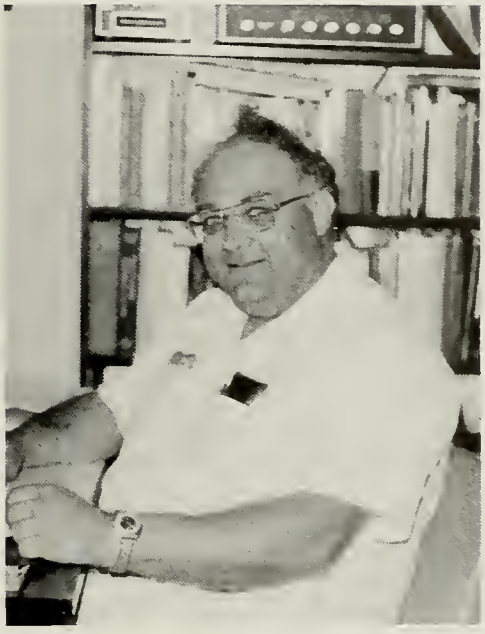

Miss Carol Kelly
Nursing

Sister Constance Kozel
Philosophy

Dr. Frank D. Maguire
Religious Studies

Mrs. Elaine Mayer
French

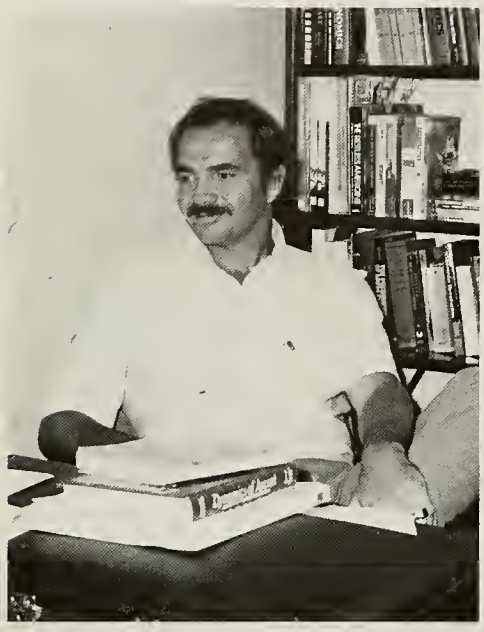

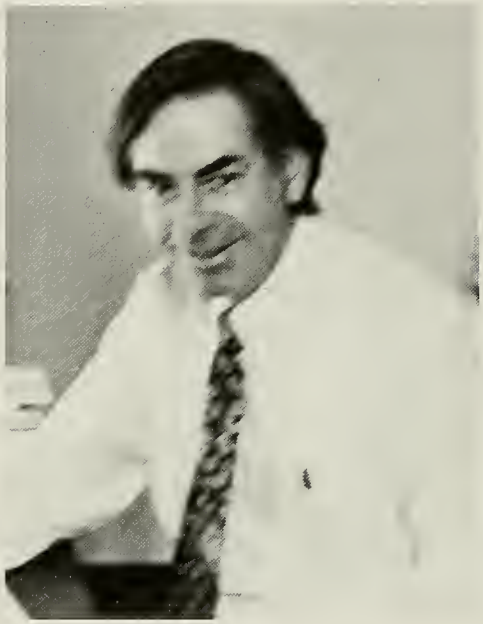

Mrs. Kati Machtley
Nursing

Mr. Donald Magee
History and Economics

Mrs. Karen R. Maynard
Nursing

Mrs. Jesse W. McCoy
Mathematics

Mrs. Barbara Nass
Library

Sister Ann Nelson
History and Politics

Mr. Robert J. McKenna
History and Political Science

Sister Elizabeth Anne Morancy
History and Politics

Dr. George V. Morris
Chemistry and Physics

Sister Kathryn M. Murphy
Special Education

Mr. Carl Nykaza
V.A. Coordinator

Sister Marie Jeannine O'Brien
Education

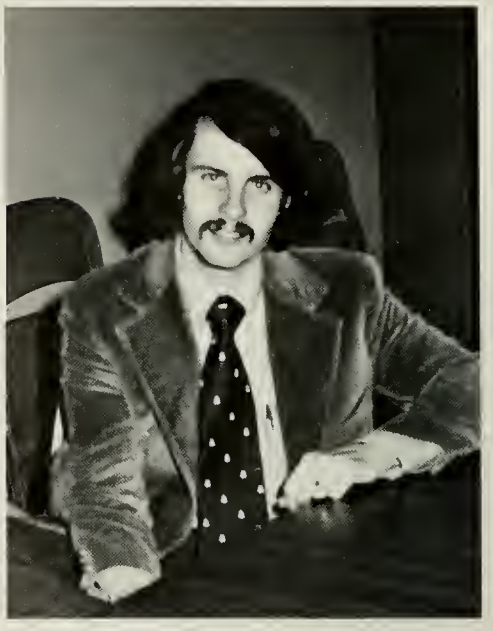

Miss Leslie O'Brien
Director of Residence

Sister Mary Loretto O'Connor
English

Mr. John O'Neill
Sociology

Sister Norma Orme
Spanish

Sister Mary Giles Peresich
Library

Sister Mary Consilii Reynolds
History and Politics

Sister Marianne Postiglione
Creative Arts

Sister Paula Sharpe
Religious Studies

Sister Mauricita Stapleton
Library

Sister Mary Brenda Sullivan
Biology

Dr. Jerry M. Trimble
Psychology

Dr. Dorothy Troendle
English

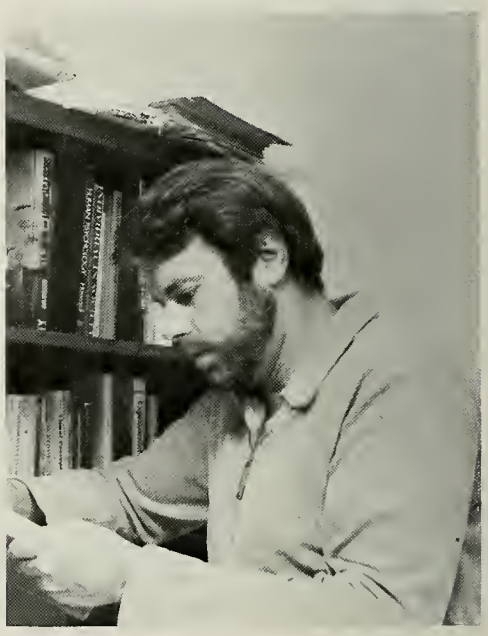

Mrs. Sheila Anna Tita
Nursing

Sister Mary Eloise Tobin
Religious Studies

Sister Mary Jean Tobin
English

Dr. Charles Trimbach
Psychology

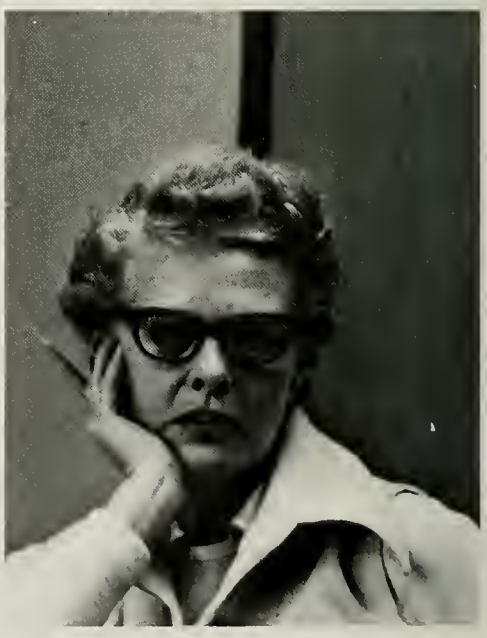

Dr. Heriberto Vazquez
Spanish

Sister Marie Corinne Walsh
Education

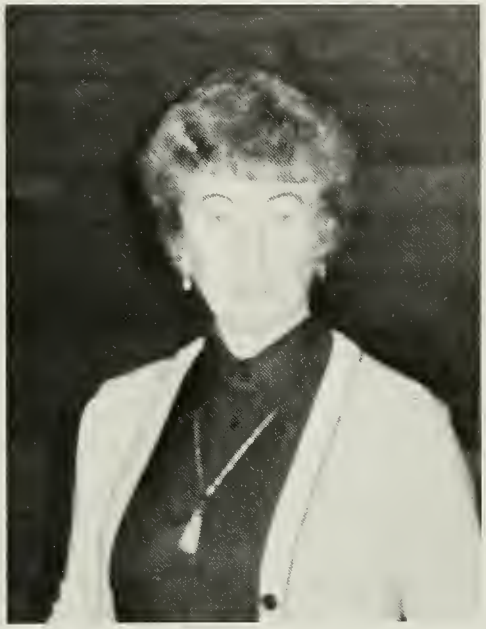

Sister Mary Marjorie Walsh
Director of Placement

Sister Virginia Walsh
Coordinator of Community Services

Mrs. Sara Weiss
Director of Financial Aid

Mrs. Victoria White
Administrative Assist. to Dean of Students

Growth

THE SUN FALLS
ON EACH AND EVERY FACE.

THE RAIN RENEWS
EVERY SEED OF LOVE GROWING SECRETLY
WHICH HAS ROOTED ITSELF
IN THE HEART OF A QUIET,
SUSTAINING JOY.

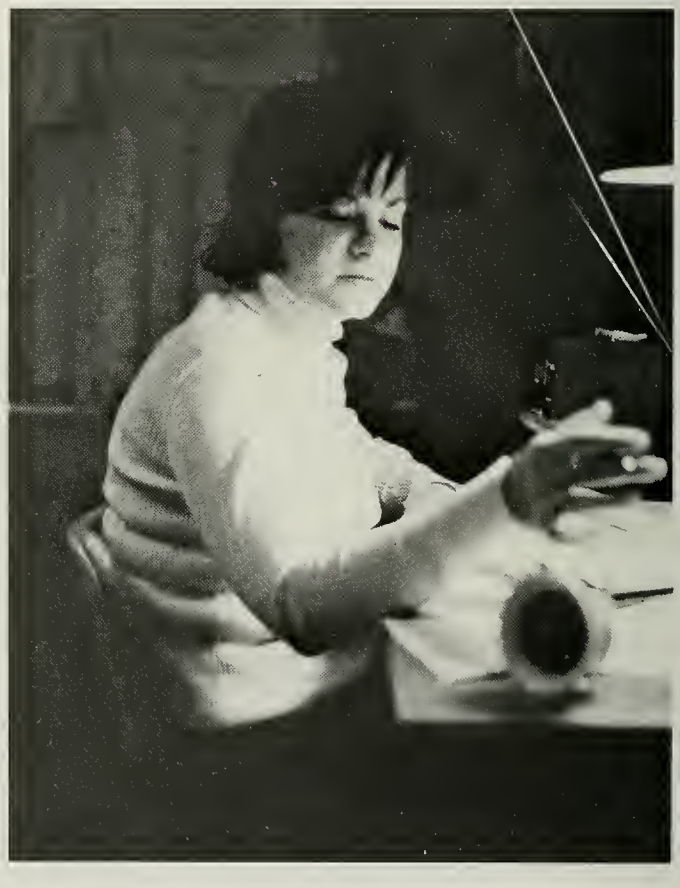

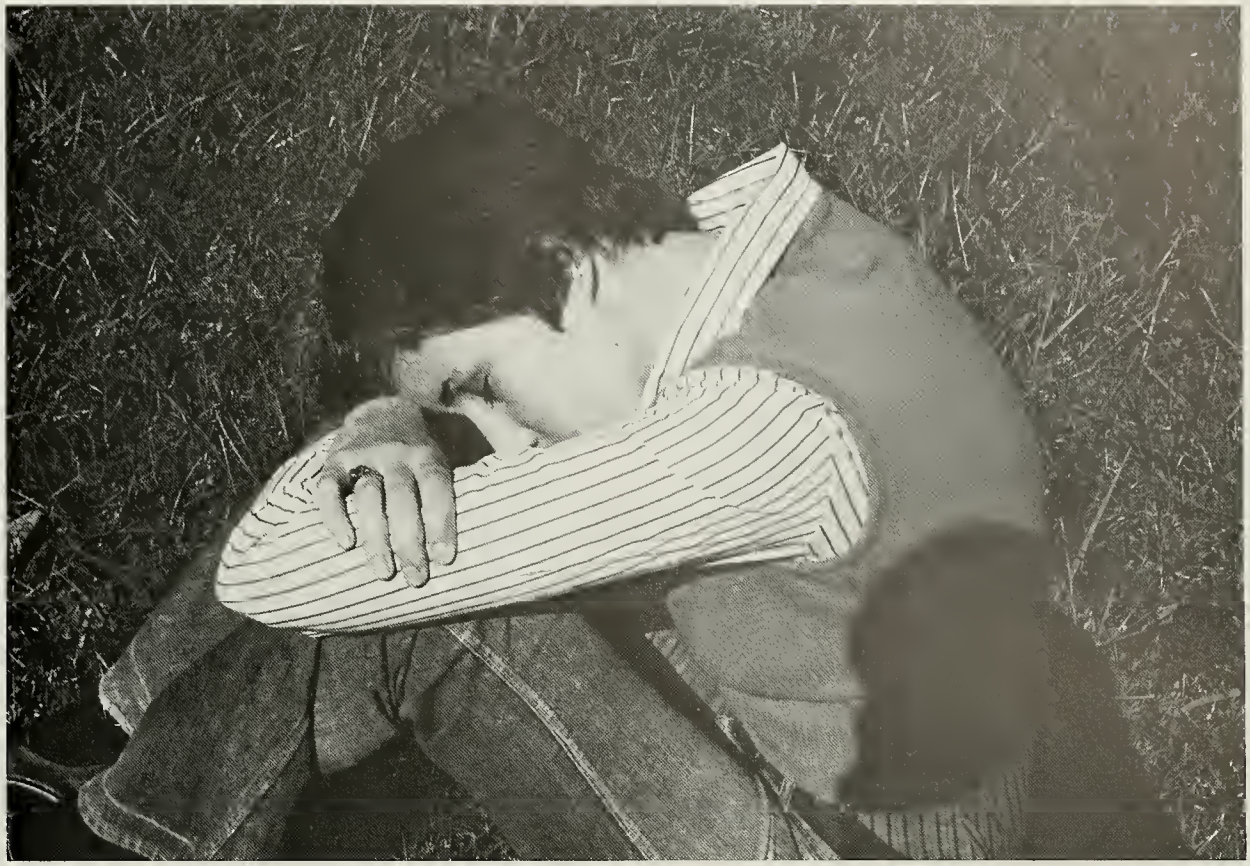

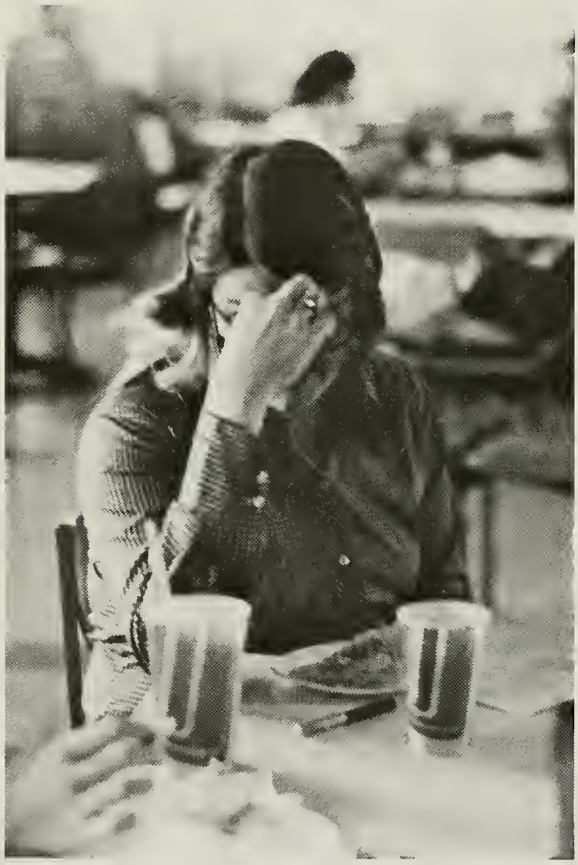

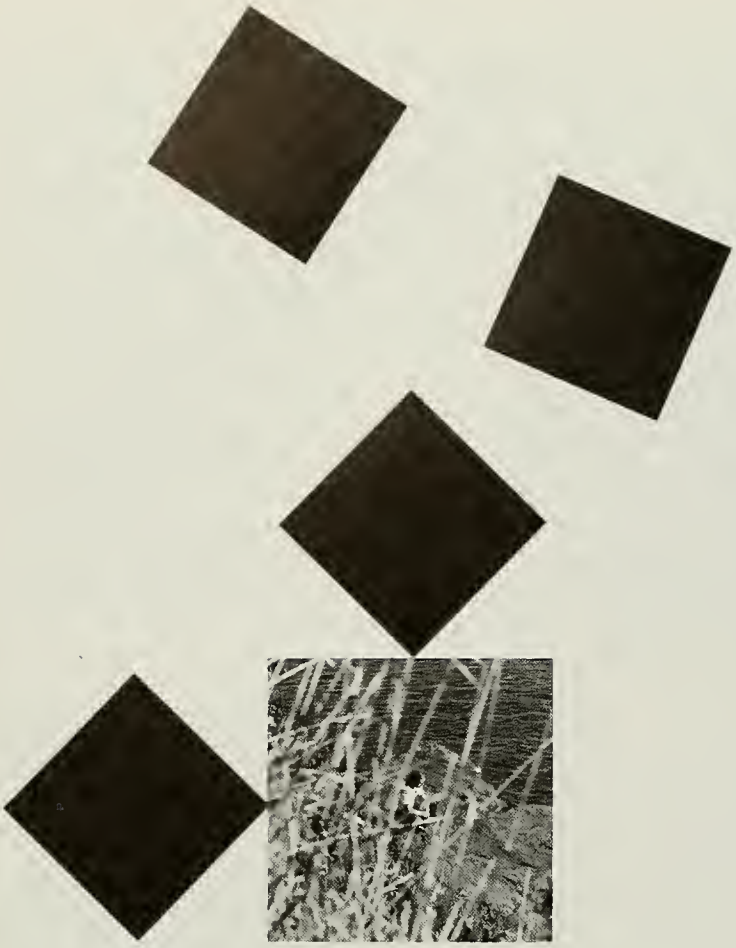

Exploration

WE TRY TO MAKE A KIND OF ORDER.
THAT IS THE SEARCH WE HAVE UNDERTAKEN.
AND WE HAVE SEARCHED LONG AND HARD.
TO FIND AN ANSWER.
AND WE SHALL CONTINUE TO SEARCH.

BUT THE MEANING WE HAVE FOUND SO FAR—
AND WE REALIZE ITS RELATIVE QUALITY—IS THIS:

WE EXIST IN THE TIMELESS MOMENT.
WE ARE THE TIMELESS MOMENT.

YET WE ARE THAT MOMENT NOT AS THE SUM
OF ITS APPARENT INSTANCES OF TRANSCIENCE
BUT RATHER AS THEIR TOTAL TRANSCENDENCE,
WHEN WE EACH INDIVIDUALLY SEEK TO FILL
OUR HUMAN SPIRIT'S LIMITLESS DIMENSIONS.

Education is a serious business at this moment for Kathy Robinson and her erstwhile pupil.

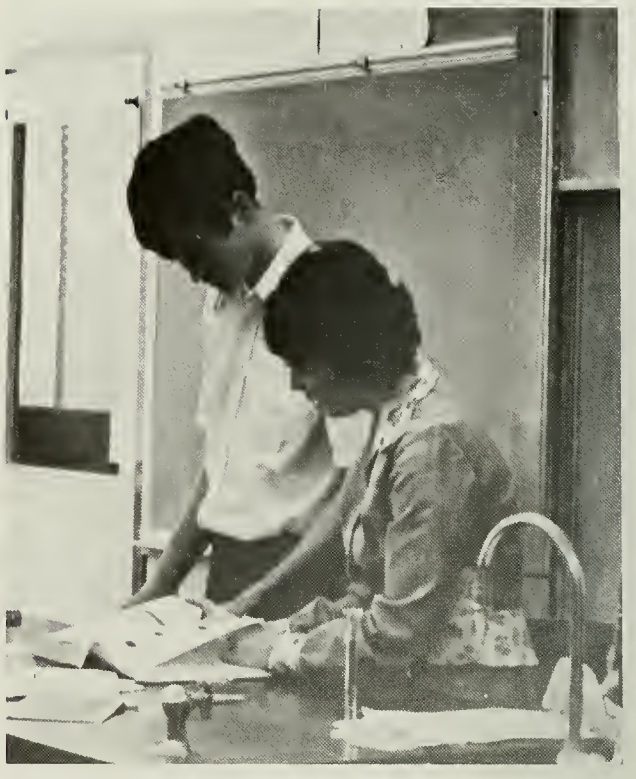

Teachers do prepare. Lynn Burke ponders a new method of approach.

Let's see what you have done thus far. Angela Violet keeps her students busy.

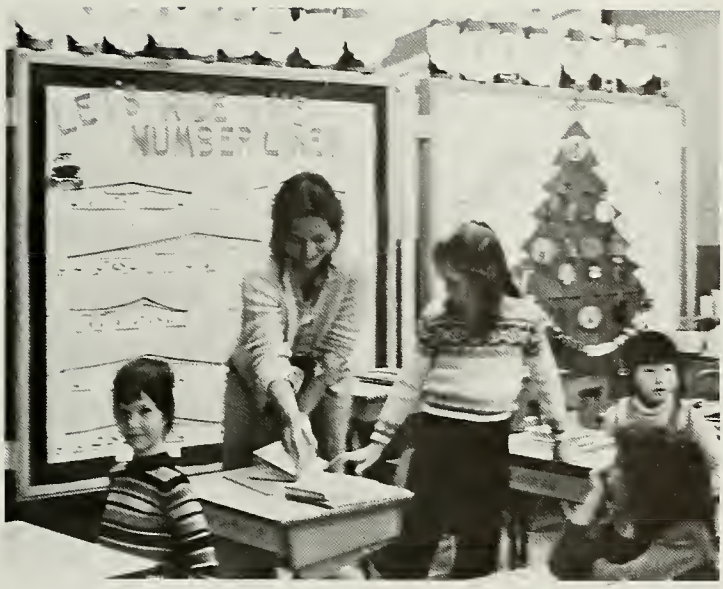

Sally Regina combines the Christmas spirit with the challenge to "Ride the Number Lines."

There's something interesting to look at. Janet Dawson shares her treasure with some of her students.

Camera time catches Mary Beth Greene at the close of the school day.

Concentration plus gives hope to Marian McCarthy as she waits patiently for the final answers from her earnest pupil.

Anne Marie Quigley believes that a good relationship with students is necessary, especially when teaching English.

Marianne Campion mothers her students in the Special Ed. class. The Good List will need more space.

The historical perspective is important to Jane Williams especially when she examines a student's history paper.

Student-teacher conference is the order of the day. Donna Elichalt is ready with some home truths.

These two young ladies stop along the way to have a chat with Nancy DeVine.

Whats up? It looks as though Michaela Duffy has struck it right with her enthusiastic pupils.

A policeman's day
Leads many ways

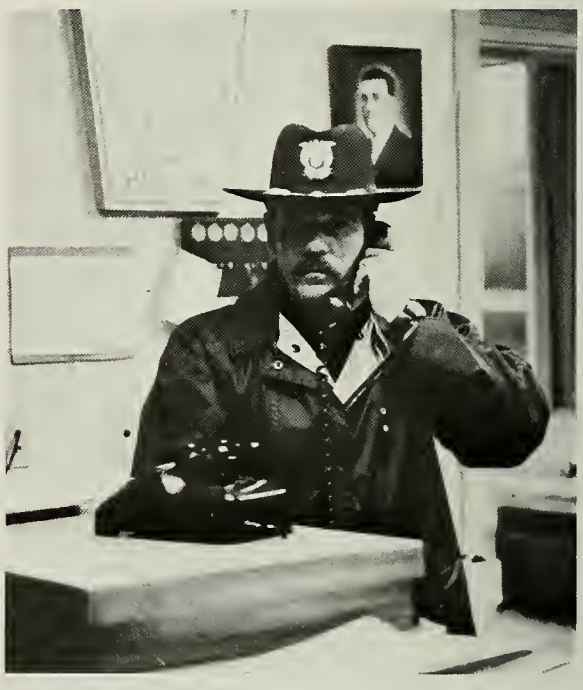

POLICE
POLICE

LIEUT. R. A. GIBSON

When it's picnic time at Salve
All roads lead to Wakehurst.

Spanish Club Christmas Party

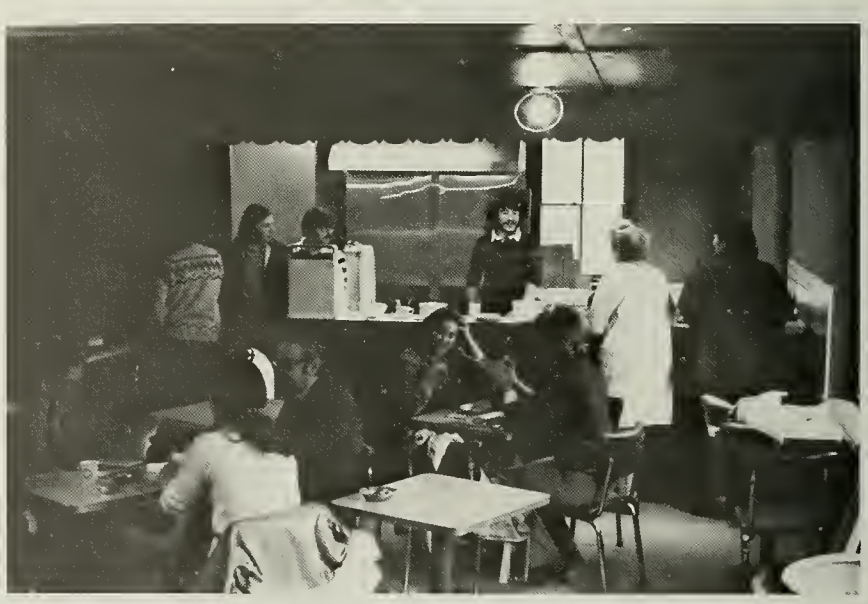

Grand Opening of the Boathouse

"Happy Ending"

Sponsored by

BLACK PEOPLE MOVING

Irish Fortnight
"The Sound of Music"

Above Left: The Essential Folk Music of Ireland charmed all ears as Thomas O. Canainn entertained during the Irish Fortnight Series.

Above Right: Professor James White of Rhode Island College and Professor Robert McKenna of Salve Regina were both instrumental in engaging Miss Aileen Harte of the Abbey Theatre to lecture on "Interpretations of Brucicault".

Middle: "The Myth of the Famine Emigration" was the topic chosen by Mr. David Doyle, an interpreter of Irish social history.

Above Middle: Come one, come all! Psychology Club puts things together, so says Dr Trimbach and Dr. Trimble.

Left: Sr. Mary Brenda Sullivan, moderator of Sigma Phi Sigma, stands between the old and the new officers. Joan Kilcullen and Pam Sinyei accept their responsibilities from Marianne Campion and Anne Quigley.

Right: Sigma meeting in the Biology lab produces new ideas in a scientific atmosphere.

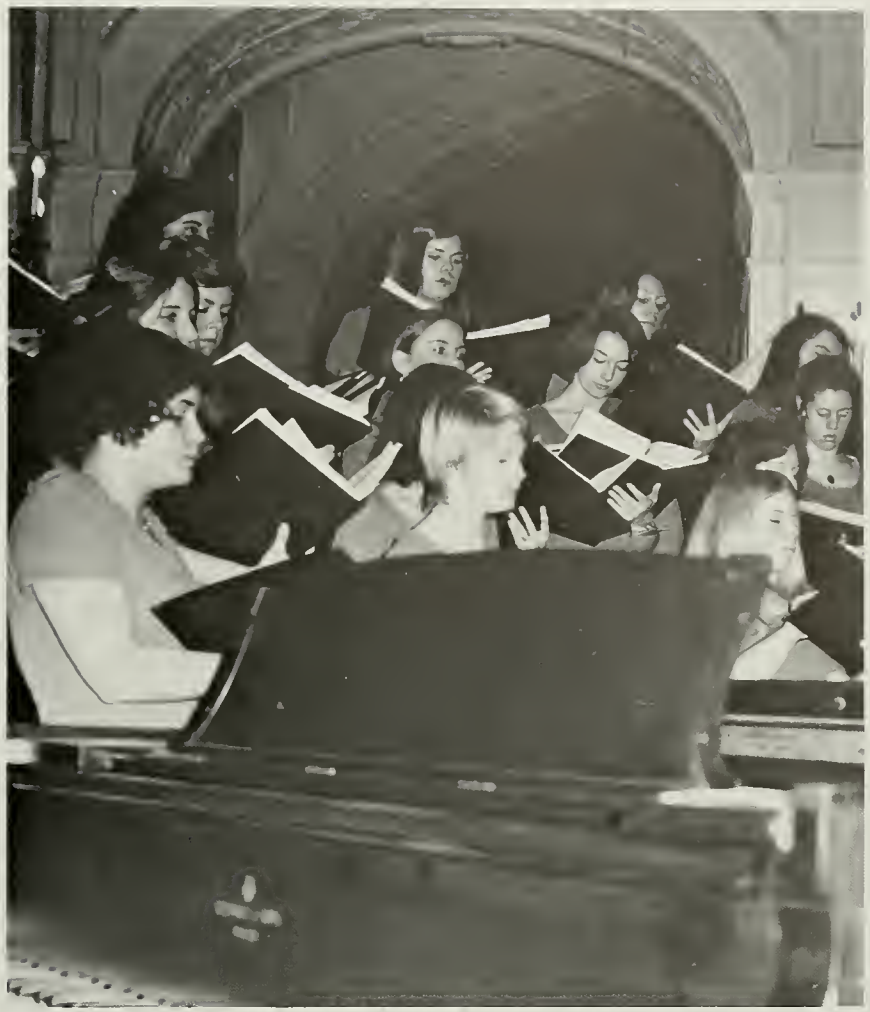

30
34
23
12
22
11
33
13
20

50

Basketball

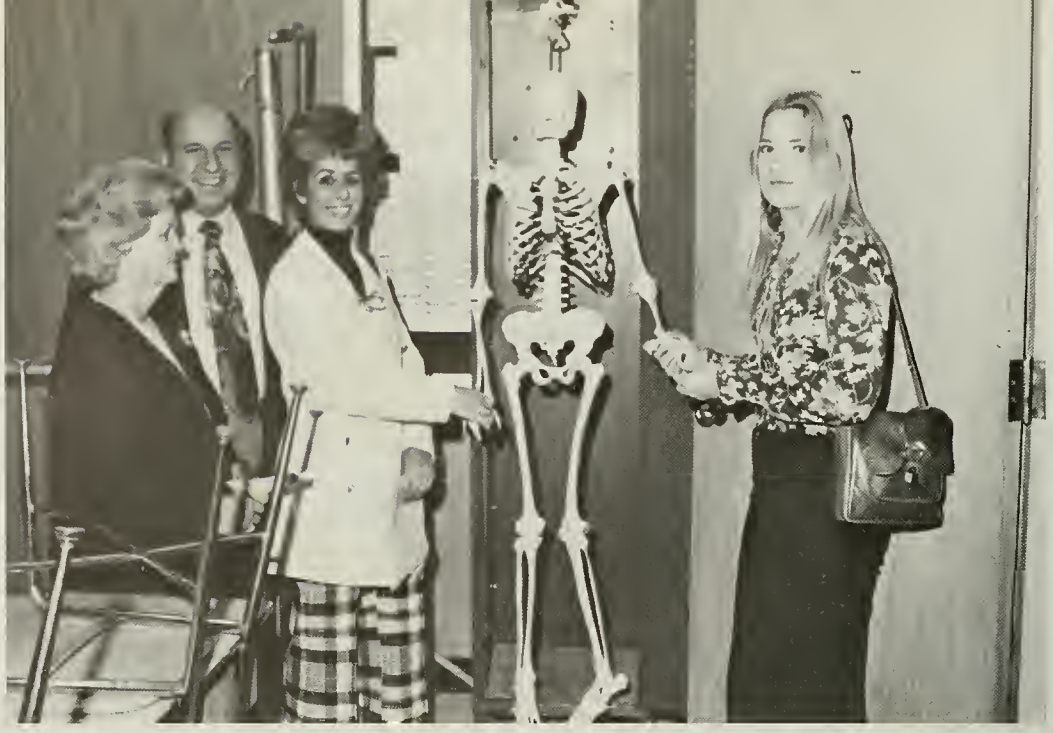

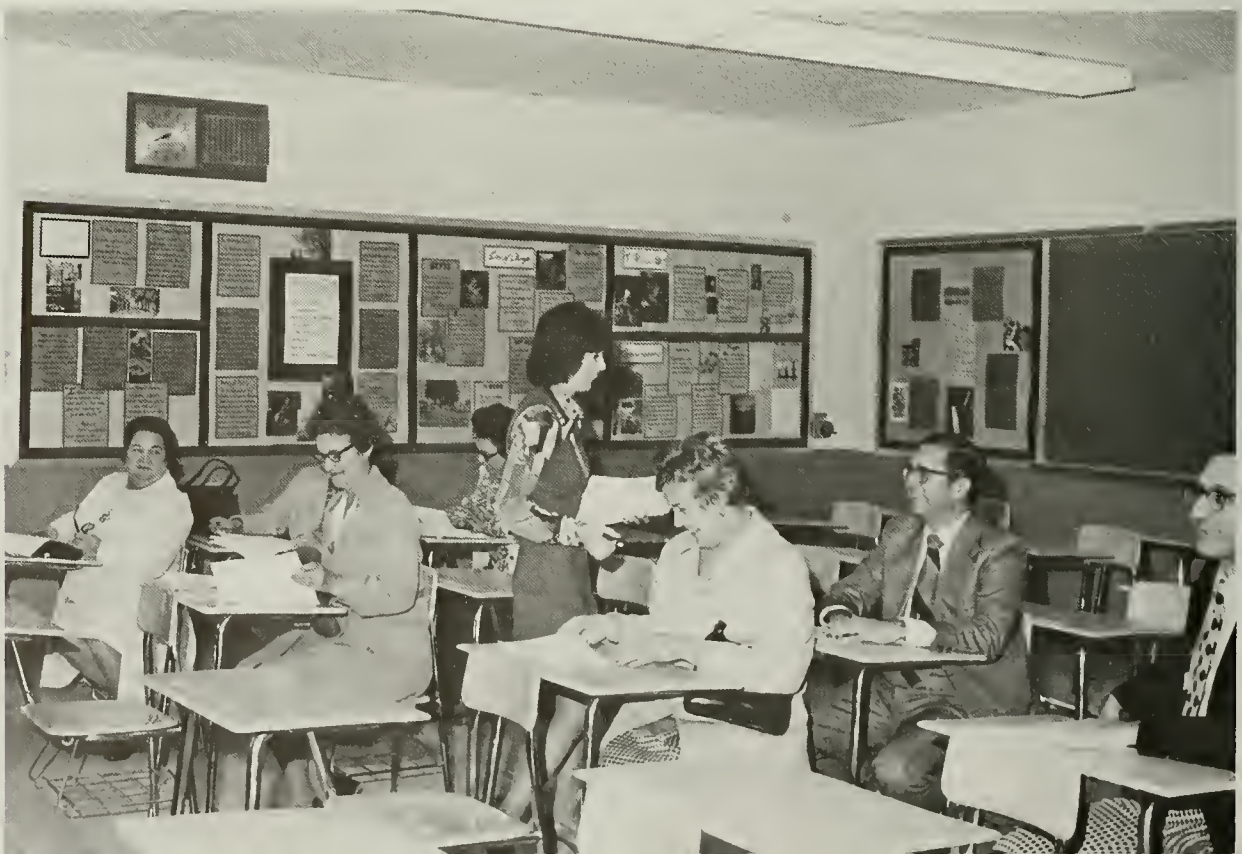

Satellite Campus

Academic activities are not confined to the Salve campus. The satellite campuses throughout the state and in nearby Massachusetts are busy with programs in Nursing, Law Enforcement, and the general education requirements necessary for the associate or bachelor degrees.

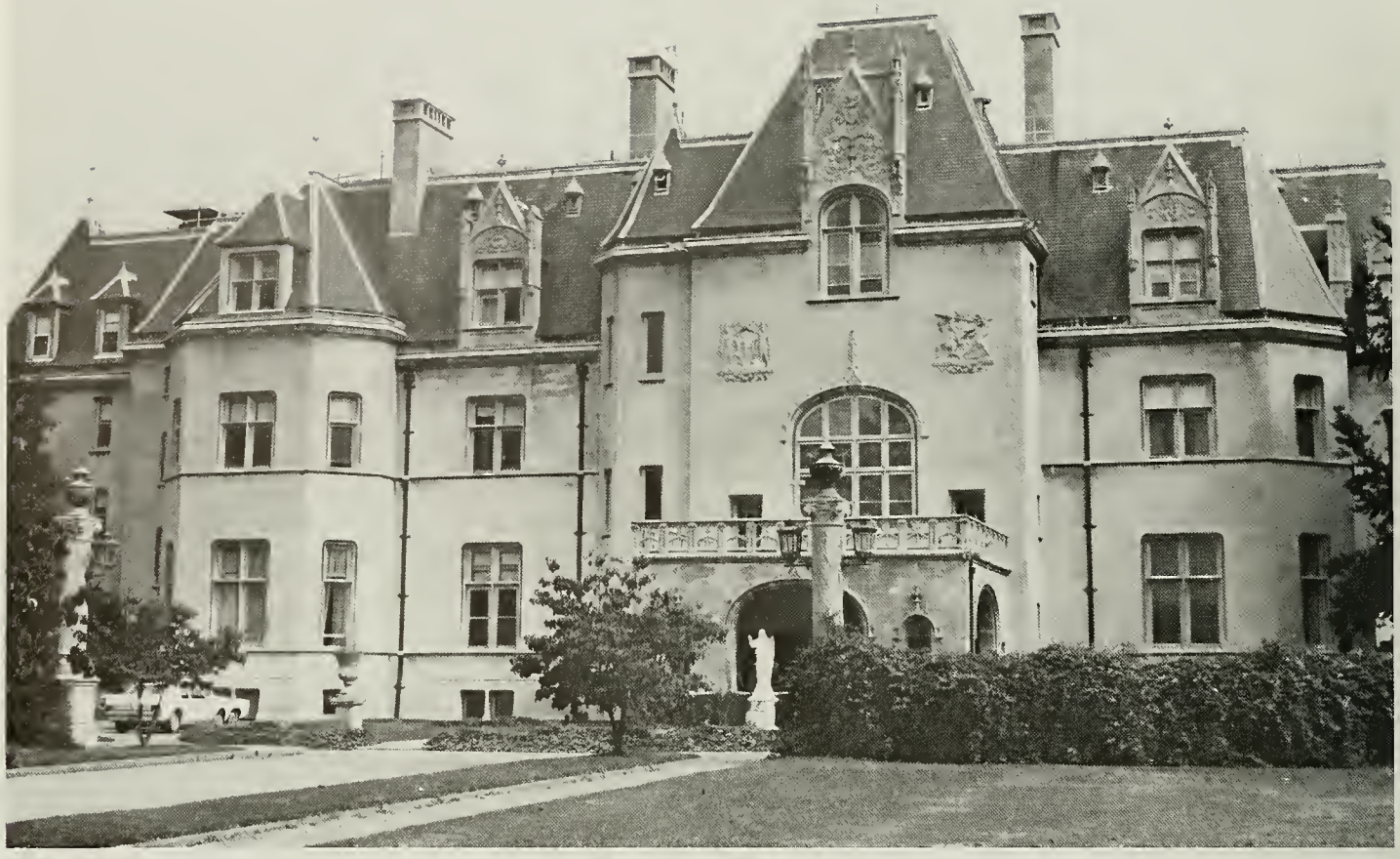

SALVE
REGINA
COLLEGE

"A Thing of beauty

Student
Art Show

is a Joy Forever"

Spring 1975

There's a Time

for Everything

To their right praise and true perfections

Reader's Theatre

Mr. Robert Kulo, Reader's Theatre Advisor, appreciates Franklin Johnson's and Paul Preuit's interpretation of "Kaleidoscope".

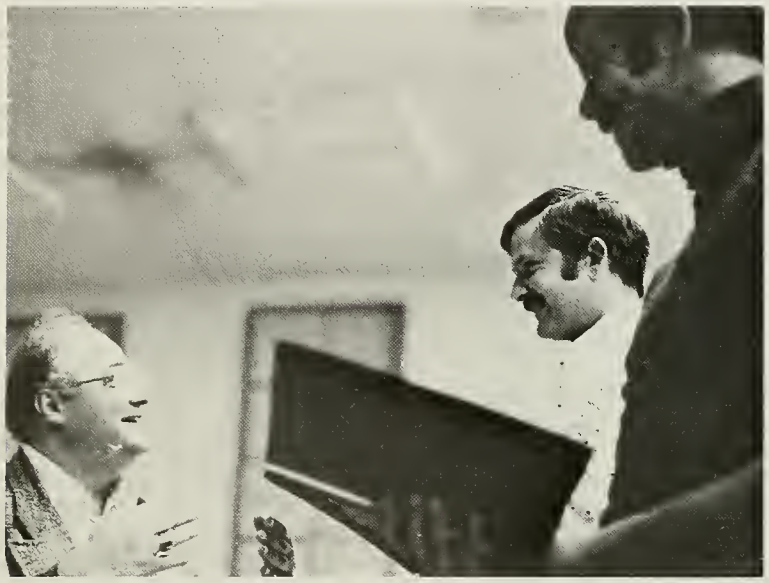

"The Lorax", a children's story, was televised over Channel 10 in Providence by Danny Cox, Pam Sinyei, Andy Spaulding, Paul Preuit.

Mike Radkovich, Andy Spaulding, and Tony Kutsaftis accept the challenge of interpreting Dylan Thomas' "Under Milkwood".

Bob Watterson, Adele Alford, Andy Spaulding, Denise Kobialko, Roger Hughes, Margaret Allen, and Pam Sinyei entertain an appreciative children's audience at the spring showing of "Charlotte's Web".

"Charley's Aunt" was a major production for the Reader's Theatre actors. Both actors and audience found themselves as one happy family somehow related to this aunt, this Charley, and this mix-up.

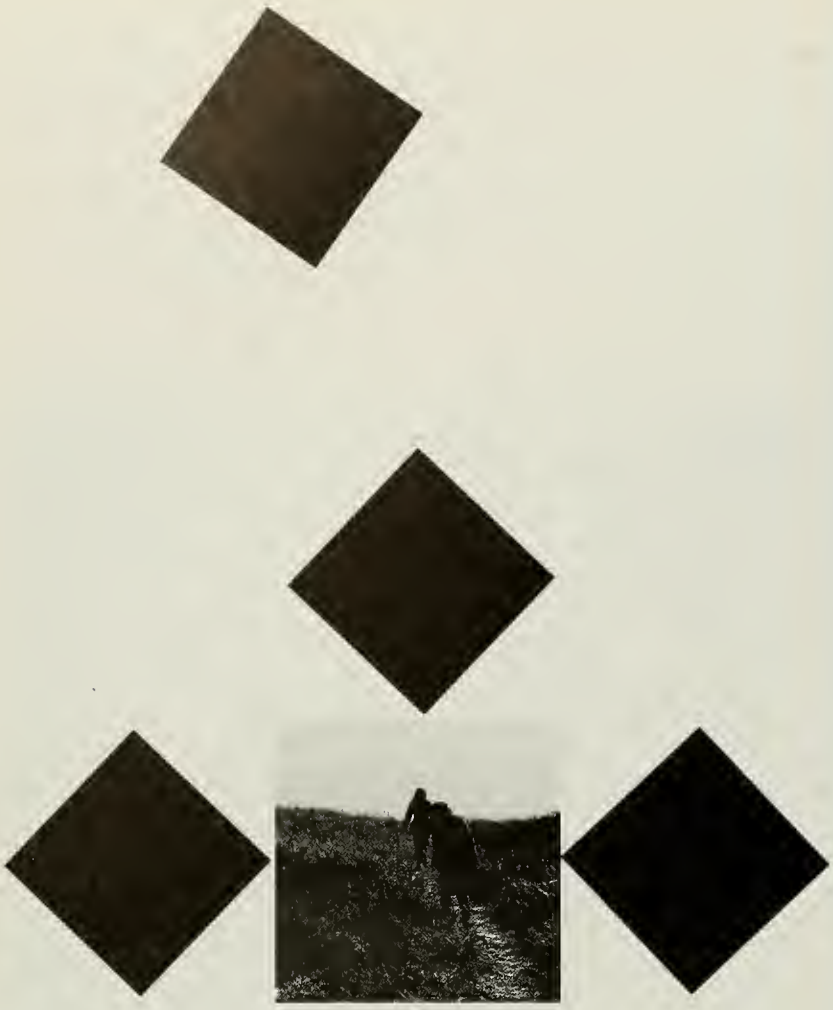

Illumination

THE DANCE OF CONSCIOUSNESS
COMES IN SHADOWS AND CONTINUES IN
SUNLIGHT.
ALL FORMS ARE CONTAINED WITHIN IT:
IT FOLLOWS THE RHYTHMIC BEAT OF THE
UNIVERSE.

THE SEARCH FOR CONSCIOUSNESS IS
ENDLESS—
BY TURNS EXTERNAL, BY TURNS INTERNAL.

YET WE SEARCH FOREVER
FOR THAT WHICH IS NOT LOST,
ANY MORE THAN WE ARE REALLY LOST.

WE ARE THE ANSWER.
YES, WE OURSELVES ARE THE ANSWER.
WE LIVE IT—IN ALL ITS FACETS—
IN EACH SEEMINGLY FINITE MOMENT
WITHIN THE TIMELESS MOMENT.

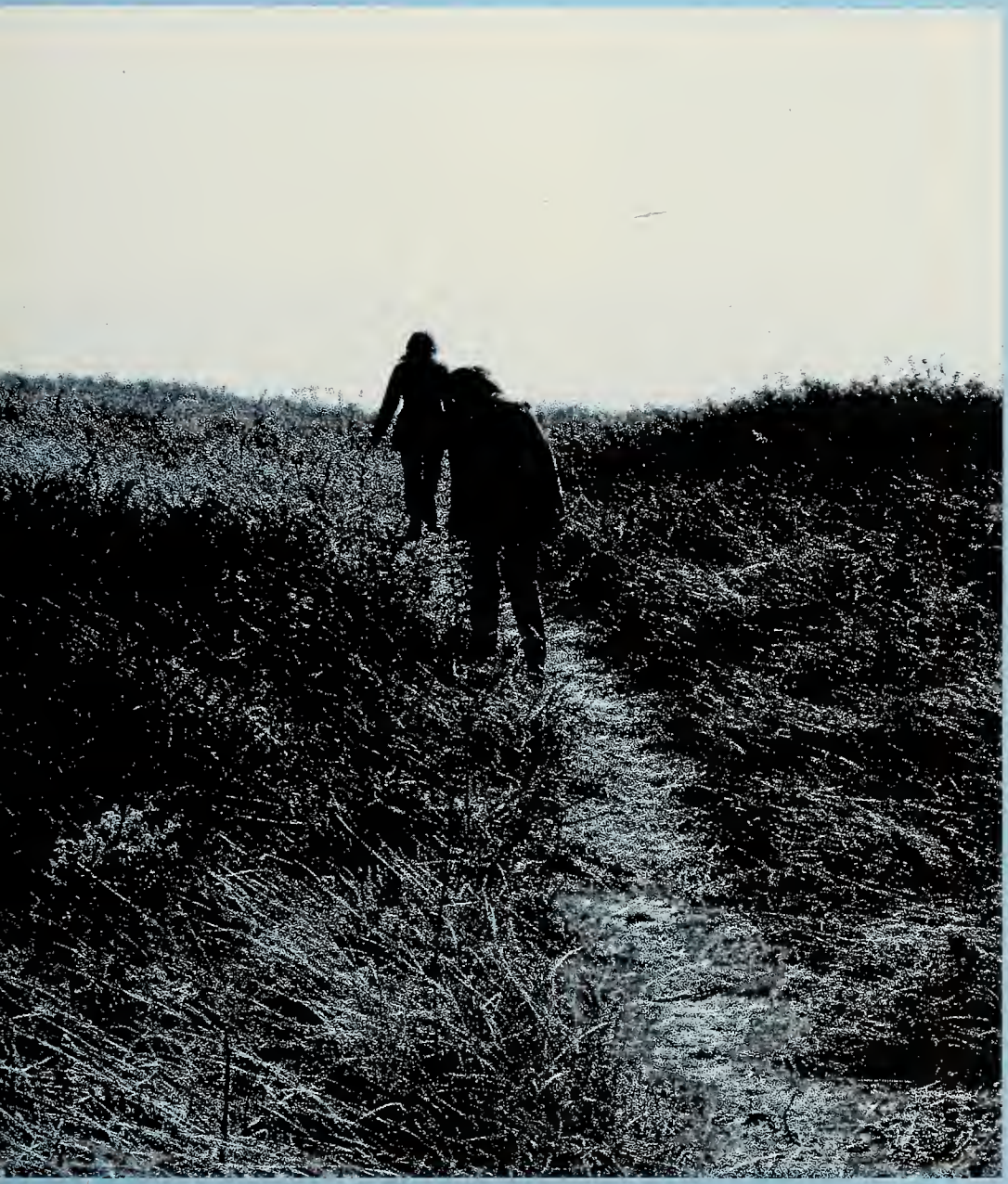

DENISE ACUCENA
Bachelor of Science

CINDY ALDERSON
Bachelor of Arts

ANDREW ANDERSON
Bachelor of Science

DONNA BAEHR
Bachelor of Science

ELIZABETH BAGANA
Bachelor of Arts

VALERIE BERG
Bachelor of Arts

BEVERLY BLAINE
Bachelor of Science

JENNIFER BOOTH
Bachelor of Arts

MARY BORSUK
Bachelor of Science

MARGARET BOWLER
Bachelor of Arts

DEBORAH BREGGIA
Bachelor of Arts

ALICE BRENNER
Bachelor of Science

KARL BRENNER
Bachelor of Arts

LOUISE BRENNER
Bachelor of Science

LYNN BURKE
Bachelor of Arts

CHERYL BUTLER
Bachelor of Arts

MARIANNE CAMPION
Bachelor of Arts

JOANNE HERMAN
Bachelor of Science

ELLEN CARROLL
Bachelor of Science

MARY CASWELL
Bachelor of Arts

SUSAN CHAPDELAINE
Bachelor of Arts

CYNTHIA CHURCH
Bachelor of Arts

JOAN CLARK
Bachelor of Arts

CLYDE COFIELD
Bachelor of Science

DENISE COLETTA
Bachelor of Arts

CORA COLLINS
Bachelor of Arts

JANIS CRAIG
Bachelor of Science

AGNES CURTIS
Bachelor of Science

JANET DAWSON
Bachelor of Arts

PATRICIA DEAM
Bachelor of Science

NANCY DE VINE
Bachelor of Arts

MARY DONOHUE
Bachelor of Arts

M. MICHAELA DUFFY
Bachelor of Arts

DONNA ELICHALT
Bachelor of Arts

JULIE ELLES
Bachelor of Science

MARY JO FINN
Bachelor of Science

MARY JO GABRIELE
Bachelor of Science

ELIZABETH GILLESPIE
Bachelor of Arts

KRISTINA GILBERT
Bachelor of Science

PAMELA GODREY
Bachelor of Science

JUDITH GREENE
Bachelor of Arts

MARY GREENE
Bachelor of Arts

SUSAN GULINO
Bachelor of Arts

CAROLYNE HATHAWAY
Bachelor of Science

PRISCILLA HILMAN
Bachelor of Science

AMY HUGHES
Bachelor of Science

ELAINE JOINVILLE
Bachelor of Science

MARY ELLEN KACHANIS
Bachelor of Science

MICHAELA KALKUS
Bachelor of Arts

ANTONIA KULIKOWSKI
Bachelor of Arts

PATRICIA LA FLEUR
Bachelor of Arts

LYNN LANOUE
Bachelor of Science

ELIZABETH MACK
Bachelor of Arts

FRANCES MASTELERZ
Bachelor of Science

DEBORAH MC ADAMS
Bachelor of Arts

ELLEN MC CARTHY
Bachelor of Science

MARIAN MC CARTHY
Bachelor of Arts

PAMELA MC ENNES
Bachelor of Arts

JEAN MEADOWS
Bachelor of Science

KRISTINE MEYER
Bachelor of Science

ELLEN MURPHY
Bachelor of Science

SUZANNE NEELY
Bachelor of Arts

KATHLEEN O'CONNOR
Bachelor of Science

LINDA PASCALE
Bachelor of Arts

ELLEN PETERSON
Bachelor of Science

GLORIA POWELL
Bachelor of Arts

ANNE MARIE QUIGLEY
Bachelor of Arts

MARY REED
Bachelor of Arts

SALLY REGINA
Bachelor of Arts

BARBARA RICHARDT
Bachelor of Science

BRENDA RIDEOUT
Bachelor of Science

KAREN ROBERTS
Bachelor of Arts

KATHLEEN ROBINSON
Bachelor of Arts

JANET ROSS
Bachelor of Arts

PAULA ROUSSEAU
Bachelor of Science

TERESE SCANLON
Bachelor of Arts

ANTOINETTE SCHELL
Bachelor of Arts

ANGELA SCIOTTI
Bachelor of Arts

BARBARA SEAULES
Bachelor of Arts

DYAN SMITH
Bachelor of Arts

JOAN SMITH
Bachelor of Science

ANNA SOKOL
Bachelor of Science

DAN STYPA
Bachelor of Arts

PAMELA SULLIVAN
Bachelor of Science

MARY CUNNINGHAM SULLIVAN
Bachelor of Science

CHRISTINE THOMPSON
Bachelor of Science

FRANK TONER
Bachelor of Science

RAELENE TUCCI
Bachelor of Arts

ANGELA VIOLET
Bachelor of Arts

SUSAN A. WALKER
Bachelor of Arts

PATRICIA WARBURTON
Bachelor of Science

JANE WILLIAMS
Bachelor of Arts

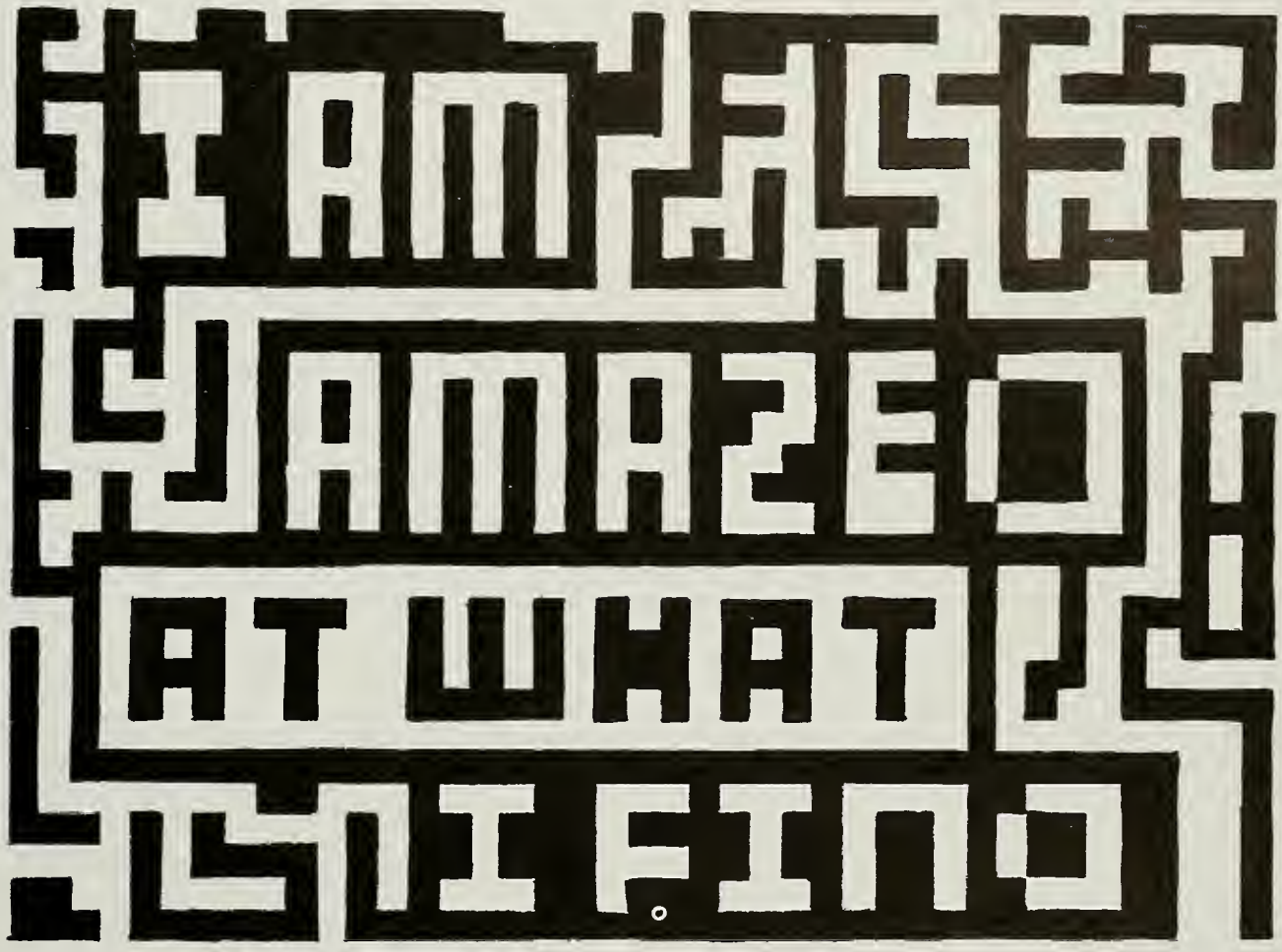
I AM
AMAZED
AT WHAT
I FIND

Fulfillment

Small cheer and great welcome makes a merry feast

I am ever merry when
I hear sweet music

Color Guard and National Anthem

Lt. Governor J. Joseph Garrahy

Senator Claiborne Pell

Sister Lucille McKillop

Fr. James Healy

Mr. Robert Kulo

Recessional

Graduates

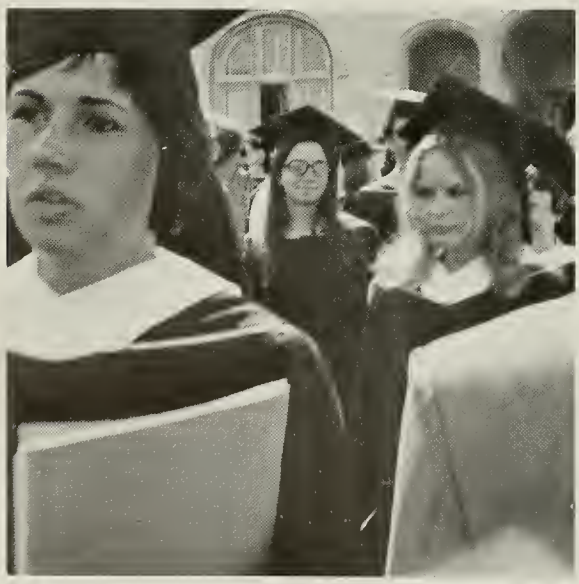

Guests

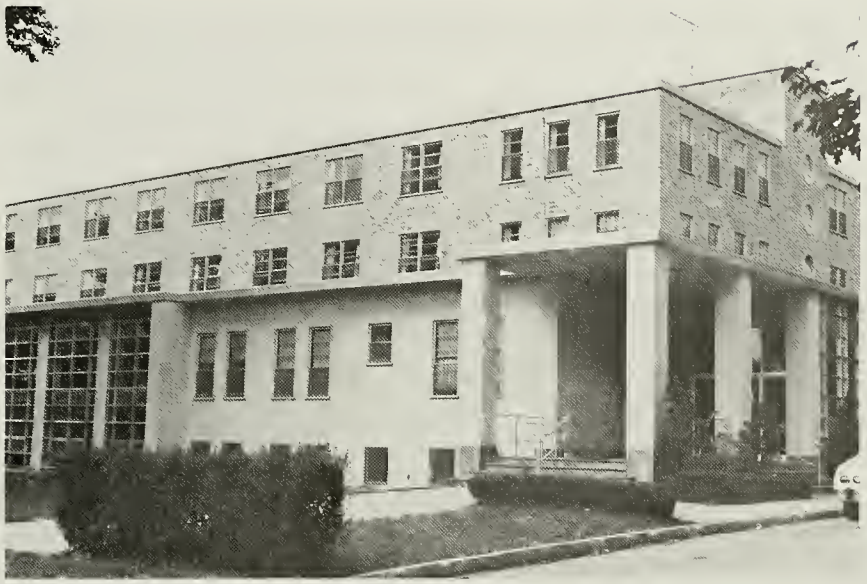

SENIORS

Denise A. Acucena 1 Crooked Street, Ballston Lake, N. Y. 12019
Nursing
Patricia Albaugh 97 Narragansett Avenue, Newport, R. I. 02840
Psychology
Alphonse Amaral 23 Bettez Street, Warwick, R. I. 02893
Law Enforcement
Andrew E. Anderson 1 Channing Place, Newport, R. I. 02840
Law Enforcement
William R. Aucoin 161 Ottawa Avenue, Warwick, R. I. 02886
Law Enforcement

Donna J. Baehr 43 Harrington Avenue, Westwood, N. J. 07675
Nursing
Elizabeth A. Bagana 73 Oneida Street, New Bedford, Ma. 02700
Psychology
Charles Beckman 25 Ionia Street, Cranston, R. I. 02920
Law Enforcement
Kathryn L. Bello 31 Farrell Place North, Yonkers, N. Y. 10701
Medical Technology
Richard A. Benoit 209 Maywood Street, New Bedford, Ma. 02745
Law Enforcement
Norbert J. Berard 56 Wellington Avenue, Warwick, R. I. 02886
Law Enforcement
Valerie Berg 4025 Yeager Drive, Great Lakes, Ill. 60088
Sociology
Ronald Bertand 74 Curson Street, W. Warwick, R. I. 02893
Law Enforcement
Beverly A. Blaine 10 Twin Ridge Road, Ridgefield, Ct. 06877
Medical Technology
Wesley Blanchard 57 Lydick Avenue, Warwick, R. I. 02889
Law Enforcement
Dorothy Blanco 205 Rockaway Street, Boonton, N. J. 07005
Nursing
Jennifer Booth Webster Street, Newport, R. I. 02840
Art
Mary E. Borsuk 50 Oliver Street, Easthampton, Ma. 01027
Nursing
J. Stephen Boulton 42 Wesleyn Avenue, Coventry, R. I. 02816
Law Enforcement
Margaret E. Bowler 29 Richard Drive East, Mt. Arlington, N.J. 07856
Sociology
Debora P. Breggia 14 Lincoln Avenue, N. Providence, R. I. 02904
Biology
Alice Brenner 3-A Pinard Cottages, Annandale Road, Newport, R. I. 02840
Nursing
Karl A. Brenner 3-A Pinard Cottages, Annadale Rd., Newport. R. I. 02840
History-Politics
Louise M. Brenner 7 Burnt Plains Road, Milford, Ct. 06460.
Nursing
Carl Brown Jr. 13 Flynn Terrace, W. Warwick, R. I. 02893
Law Enforcement
John Brown Jr. 18 Morris Avenue, Pawtucket, R. I. 02860
Law Enforcement
Robert J. Brown 152 Saratoga Avenue, Pawtucket, R. I. 02861
Law Enforcement
Charles R. Brule 20 Stanley Avenue, Barrington, R. I. 02806
Law Enforcement
Lynn A. Burke 105 Spruce Drive, Middletown, N. J. 07748
Sociology
Cheryl Butler 113 Bellevue Avenue, Melrose, Ma. 02176
English

Marianne Campion 38 Euclid Avenue, Waterbury, Ct. 06710
Psychology
Ellen M. Carroll 149 Pineridge Road, Waterbury, Ct. 06706
Nursing
Ronald D. Carter 85 Ebony Drive, Warwick, R. I. 02818
Law Enforcement
Robert Cassidy 69 Westcott Avenue, Providence, R. I. 02909
Law Enforcement
Mary C. Caswell 75 Colonial Road, Seekonk, Ma. 02771
Sociology
Gilbert P. Caton 74 Gifford Avenue, Dartmouth, Ma. 02747
Law Enforcement

Susan Chapdelaine 200 R. B. Bulgarmarsh Road, Tiverton, R. I. 02878
History/Politics
Robert Choquette 78 Washington Street, Central Falls, R. I. 02863
Law Enforcement
Cynthia J. Church 24 Hills Avenue, E. Hampton, Ct. 06424
Biology
Joan D. Clark 217 Beech Drive North, River Edge, N. J. 07661
Psychology
Clyde H. Cofield 331 Third Beach Road, Middletown, R. I. 02840
Law Enforcement
Denise Coletta 45 Jane Street, N. Providence, R. I. 02904
Psychology
Cora Collins 21 Hill Street, Branford, Ct. 06405
English—History—Politics
Thomas P. Conroy 59 Deerfield Drive, Warwick, R. I. 02886
Law Enforcement
James M. Cook 8 Emma-G Lane, Narragansett, R. I. 02882
Law Enforcement
Ramona A. Coppola 2 Birchwood Drive, Short Hills, N. J. 07078
Nursing
William Costello 362 Forest Avenue, Middletown, R. I. 02840
Law Enforcement
Cyrille W. Cote 22 Lexington Avenue, W. Warwick, R. I. 02893
Law Enforcement
Janis A. Craig 456 Mountain Avenue, Westfield, N. J. 07090
Medical Technology
Francis T. Currier 10 Hill Top Road, E. Providence, R. I. 02914
Law Enforcement
Agnes R. Curtis 19 Connection Street, Newport, R. I. 02840
Nursing

Linda Dark 3879 Main Road, Tiverton, R. I. 02878
Law Enforcement
Janet Dawson 11 Spruce Street, Mattapoisett, Ma. 02739
Psychology
Patricia A. Deam 40 Ashton Road, Attleboro, Ma. 02703
Nursing
Andrew DeLicio 91 Hadwin Street, Central Falls, R. I. 02861
Law Enforcement
Richard DeLyon 18 Clark Avenue, Pawtucket, R. I. 02860
Law Enforcement
Nancy DeVine 335 Harris Avenue, Woonsocket, R. I. 02895
English
Vincent R. DiBiase 50 A Street, Cranston, R. I. 02920
Law Enforcement
Mary M. Donohue 310 Pleasant Street, Paxton, Ma. 01612
Mathematics
John D. Donovan 75 Larch Street, Pawtucket, R. I. 02860
Law Enforcement
Mary M. Duffy 11 Hazleton Road, Barrington, R. I. 02806
Mathematics

David F. Edes 37 Bowery Street, Newport, R. I. 02840
Law Enforcement
Donna C. Elichalt 200 Siders Ponds Road, Falmouth, Ma. 02540
Psychology
Julie A. Elles 6 Mead Court, Summit, N. J. 07901
Nursing
Raymond Eugenio 22 Ryan Street, New Bedford, Ma.
Law Enforcement

Ernest Ferreira 223 Princeton Street, New Bedford, Ma. 02745
Law Enforcement
Mary Jo Finn 95 Concord Way, Chadds Ford, Pa. 19317
Nursing
Rosemary Finneran 69 Pine Tree Road, Portsmouth, R. I. 02871
History—Politics
Elizabeth Fontaine P.O. Box 1124, Fall River, Ma. 02722
Art
Edward Foran 1095 Lonsdale Avenue, Central Falls, R. I. 02863
Law Enforcement
Irving L. Foreman 609 Oakland Beach Avenue, Warwick, R. I.
Law Enforcement

Mary Jo Gabriele 32 Castlewood Road, Simsbury, Ct. 06089
Nursing
Jack R. Gardner 51 Ardway Avenue, Warwick, R. I. 02889
Law Enforcement
Bruce R. Germani 109 Dora Street, Pawtucket, R. I. 02860
Law Enforcement
Kristina L. Gilbert 10 Dresser Street, Newport, R. I. 02840
Biology
George L. Gilbault 9 Theresa Street, Johnston, R. I. 02919
Law Enforcement
Pamela A. Godrey 7 Tannehill Lane, Parlin, N. J. 08859
Nursing
Stephen P. Goldrick 591 Middle Road, Acushnet, Ma. 02743
Law Enforcement
Judith E. Gotham 165 Fort Hill, Canandaigua, N. Y. 14424
Sociology—History—Politics
Judith A. Greene 88 Belle Avenue, Maywood, N. J. 07607
Psychology
Mary E. Greene 88 Belle Avenue, Maywood, N. J. 07607
English
Susan J. Gulino 15 Hope Street, Attleboro, Ma. 02703
Psychology

Mary J. Hackett Newport Manor, Apt. 1002,Newport, R. I. 02840
Nursing
Byron C. Haskins 90 Girard Avenue, Apt. 127, Newport, R. I. 02840
Law Enforcement
Caroline R. Hathaway 463 Hart Street, Dighton, Ma. 02715
Medical Technology
Joanne Herman 29 East Main Street, Plymouth, Ct. 06782
Nursing
Flournoy L. Hightower 75 Mary Street, Newport, R. I. 02840
Law Enforcement
Patricia A. Hilman 12 East Point Pleasant Avenue, Ocean Gate, N. J. 08740
Nursing
Leonard Hirst 30 Emma Street, New Bedford, Ma. 02744
Law Enforcement
Deborah A. Hoffman 35 Division Avenue, Fairfield, Ct. 06430
Spanish
Amy Hughes 24 Drury Lane, W. Hartford, Ct. 06107
Nursing

Elaine K. Joinville 100 Church Street, Manville, R. I. 02838
Nursing

Mary-Ellen Kachanis 215 Jewett Street, Providence, R. I. 02908
Nursing
Michaela Z. Kalkus 18 Shields Street, Newport, R. I. 02840
Spanish
Lynn Kennedy 28 King Street, Dobbs Ferry, N. Y. 10522
Sociology—History—Politics
Michael A. Koneski 2887 Elm Street, Dighton, Ma. 02715
Law Enforcement
Antonia I. Kulikowski 38 Barraclough Avenue, Hamden, Ct. 06517
Spanish—History—Politics

Patricia C. LaFleur 32 Carroll Avenue, Newport, R. I. 02840
Music
Lenville E. Lainhart 141 Cowden Street, Central Falls, R. I. 02863
Law Enforcement
Patricia E. Lang 1121 Stockton Road, Linden, N. J. 07036
Medical Technology
Lynn M. Lanoue, Chadwick Drive, Old Lyme, Ct. 06371
Nursing
Robert Leary 11 Congdon Avenue, Newport, R. I. 02840
History—Politics
Rudolph J. Legenza 7 Tiffany Street, Central Falls, R. I. 02863
Law Enforcement
John J. Leonard 89 Kendall Street, Central Falls, R. I. 02893
Law Enforcement
Frank J. Lewis 54 Aquidneck Avenue, Middletown, R. I. 02840
Law Enforcement

Elizabeth M. Mack 829 North Avenue, Westfield, N. J. 07090
Psychology
Cindy M. MacNeil 100 Priscilla Avenue, Rumford, R. I. 02916
English
Kenneth M. Mallette 15 Dudley Avenue, Warwick, R. I. 02889
Law Enforcement
Timothy I. Marsh 78 Potter Street, Cranston, R. I. 02910
Law Enforcement
Anthony Massimino 110 Pontiac Avenue, Cranston, R. I. 02910
Law Enforcement
Grace Mastalerz 122 Propkop Avenue, Ludlow, Ma. 01056
Nursing
Howard I. Mathewson 39 Exchange Road, W. Warwick, R. I. 02910
Law Enforcement
Deborah A. McAdams 368 Broad Street, Bristol, Ct. 06010.
Art
Ellen M. McCarthy 104 Driftwood Road, Bristol, Ct. 06010.
Medical Technology
Marian E. McCarthy 70 Harmon Street, Hamden, Ct. 06517
Special Education
Francis J. McDonald 348 Tickle Road, Westport, Ma. 02790
Law Enforcement
Pamela E. McEnness 68 Prairie Avenue, Newport, R. I. 02840
French
John J. McGurn 35 Commodore Avenue, Warwick, R. I. 02888
Law Enforcement
Jean M. Meadows 24 Kingswood Road, Danbury, Ct. 06810
Nursing
Kristine Meyer 34 Sugar Loaf Mountain Road, Ridgefield, Ct. 06877
Nursing
Lyn D. Misiaszek 18 Second Street, Newport, R. I. 02840
Nursing
Stanley W. Mitchell 45 Havarhill Avenue, Warwick, R. I. 02886
Law Enforcement
Paul M. Mooney 9 Olive Street, Cumberland, R. I. 02864
Law Enforcement
Raymond E. Moreau 81 Ballston Avenue, Pawtucket, R. I. 02861
Law Enforcement
Robert H. Morris 24 Morris Avenue, Pawtucket, R. I. 02860
Law Enforcement
Kathryn S. Morton 20 Seaview Avenue, Middleton, R. I. 02840
Nursing
Joseph Motta 8 Caldarone Street, Barrington, R. I. 02806
Law Enforcement
Thomas J. Moynihan 269 Namquid Drive, Warwick, R. I. 02886
Law Enforcement
Ellen P. Murphy 19 Highview Drive-R.R. 3, Ridgefield, Ct. 06877
Nursing
John A. Murray Howard Hill Road, Foster, R. I. 02825
Law Enforcement

Zenna Neal 36 Winter Street, New Haven, Ct. 06511
Medical Technology
Susanne N. Neely 15 Lantern Lane, Milton, Ma. 02187
English

Jeremiah O'Connor 88 Burgess Avenue, Pawtucket, R. I. 02861
Law Enforcement
Kathleen A. O'Connor 12 Bradord Avenue, Newport, R. I. 02840
Nursing
John W. O'Donnell Point Judith Road, Narragansett, R. I. 02882
Law Enforcement
Richard J. Ogrodnik RFD 4, Shady Valley Road, Coventry, R. I. 02816
Law Enforcement

Denise Pare 712 Eastern Avenue, Fall River, Ma. 02723
French
Linda M. Pascale 37 Franklin Street, Warren, R. I. 02885
Spanish
Eugene R. Perron 80 Cottage Grove Avenue, Warwick, R. I. 02886
Law Enforcement
Thomas B. Perrotto 12 Truman Avenue, Warren, R. I. 02885
Law Enforcement
Ellen Peterson 92 Buckingham Drive, Ramsey, N. J. 07446
Nursing

Danny A. Petrarca 20 Lowell Street, W. Warwick, R. I. 02893
Law Enforcement
Joseph B. Phelan 29 Fulton Road, Somerset, Ma. 02726
Law Enforcement
Ernest W. Pierce 47 Spooner Avenue, Warwick, R. I. 02886
Law Enforcement
Gloria C. Powell 70 Mayflower Drive, Middleton, R. I. 02840
History—Politics
Richard F. Provost 36 Cavalcade Blvd., Johnston, R. I. 02919
Law Enforcement

Anne M. Quigley 56 Kenneth Street, W. Roxbury, Ma.
English

Mary E. Reed 9418 Bulls Run Parkway, Bethesda, Md. 20014
English
Elizabeth Regina 37 Commonwealth Avenue, Newington, Ct. 06111
Medical Technology
Sallie Regine 4 Cardner Avenue N. Providence, R. I. 02908
Sociology
Barbara A. Richardt P.O. Box 8347, Candlewood Knolls, New Fairfield, Ct. 06810
Nursing
Brenda A. Rideout 6 Maple Leaf Drive, Park Ridge, N. J. 07656
Nursing
Karen Lee Roberts 573 Spring Street, Newport, R. I. 02840
Art
Kathleen Robinson 21 Eastview Avenue, Somerset, Ma. 02726
Biology
David J. Robitaille 10 Adelaide Avenue, W. Warwick, R. I. 02893
Law Enforcement
Manuel Rodrigues 35 Forest Park, Middleton, R. I. 02840.
History—Politics
Janet M. Ross 202 Oliver Street, Falls River, Ma. 02724
Art
Anthony L. Rossi 17 Vincent Drive, Johnston, R. I. 02919
Law Enforcement
Paula A. Rousseau 232 Maple Street, New Bedford, Ma. 02740
Nursing
Jane M. Rys 203 Tripp Street, Falls River, Ma. 02724
Law Enforcement

William J. St. Laurent 170 Morgan Avenue, Johnston, R. I. 02919
Law Enforcement
Nichola Scanlon 890 Euclid Avenue, Upland, Ca. 91786
Biology
Therese M. Scanlon 890 Euclid Avenue, Upland, Ca. 91786
History—Politics
Antoinette M. Schell 78 Carriage Road, Wilton, Ct. 06897
History—Politics
Nancy E. Schneider 73 The Crescent, Babylon, N. Y. 11702
Nursing
Angela M. Sciotti 21 Elmhurst Avenue, Providence, R. I. 02908
Art
Barbara A. Seaules 95 Harris Avenue, Warren, R. I. 02885
Psychology
Manuel Simas 3 Terrace Avenue, W. Warwick, R. I. 02893
Law Enforcement
Dianne L. Smith 178 Reservoir Street, Norton, Ma. 02766
Psychology

Joan Smith 51 Valley Road, Middletown, R. I. 02840
Nursing
Anna L. Sokol 148 Fayal Lane, Middletown, R. I. 02840
Nursing
Edward Souza 551 Fall River Avenue, Seekonk, Ma. 02771
Law Enforcement
Joseph Souza 72 Ridgeline Drive, Westport, Ma. 02790
Law Enforcement
Joseph W. Sproul 75 Jefferson Street, Attleboro, Ma. 02703
Law Enforcement
Joy Stauffenberg 315 South Manning Blvd., Albany, N. Y. 12208
Nursing
Daniel J. Stypa 4978 Wick Drive, Oaklyn, Ill. 60453
Art
Kathleen V. Sullivan 3-K Bayside Drive, Newport, R. I. 02840
Nursing
Mary E. Sullivan 77 Pope Street, Newport, R. I. 02840
Nursing
Pamela Sullivan 162 Webster Street, Newport, R.I. 02840
Nursing
Raymond L. Sullivan 143 Summer Street, Central Falls, R. I. 02863
Law Enforcement

Alan H. Thompson 173 Jean Drive, Seekonk, Ma. 02771
Law Enforcement
Christine Thompson 1423 Lilac Avenue, Chula Vista, Ca. 92000
Medical Technology
Thomas P. Tighe 4 West Street, Jamestown, R. I. 02835
Law Enforcement
John W. Tomlinson 98 Whittier Road, Pawtucket, R. I. 02861
Law Enforcement
Frank A. Toner 14 Wabasso Terrace, Middletown, R. I. 02840
Law Enforcement
James Trant 56 Bradley Street, Woonsocket, R. I. 02895
Law Enforcement
Walter J. Trembley 69 Aetna Street, Central Falls, R. I. 02863
Law Enforcement
Raelene Tucci 100 Union Street, Franklin, Ma. 02038
Sociology

Maurice J. Valois 170 School Street, Central Falls, R. I. 02863
Law Enforcement
Anthony J. Ventura 89 Border Street, W. Warwick, R. I. 02893
Law Enforcement
Angela Violet 45 Berkeley Avenue, Newport, R. I. 02840
Mathematics

Susan A. Walker 482 Bristol Ferry Road, Portsmouth, R. I. 02871
Biology
Patricia A. Warbuton 195 Chatworth Road, N. Kingston, R. I. 02852
Nursing
Paul Wendoloski 134 Ives Road, E. Greenwich, R. I. 02818
Law Enforcement
Charles M. White 84 Lucas Road, E. Greenwich, R. I. 02818
Law Enforcement
Carroll Earl Wilcox 241 Brookside Avenue, Warwick, R. I. 02893
Law Enforcement
Jane R. Williams 125 Alabama Avenue, Providence, R. I. 02905
History—Politics
Linda Dark 2121 W. Main Road, Portsmouth, R. I. 02871
Nursing

JUNIORS

Mary E. Adamski 112 Flanders Road, Niantic, Ct. 06357
Victor H. Ahrendt 65 Waterman Ave., Warwick, R. I. 02889
John Alden 25 Watson Avenue, Narragansett, R. I. 02882
Douglas A. Aldrich 2 Ledge Road, Coventry, R. I. 02816
Adele T. Alford 21 Sherwood Road, Middletown, R. I. 02840
Cheryl Amado 91 Van Zandt Avenue, Newport, R. I. 02840
Michael Anderson P.O. Box #63, Middletown, R. I. 02840
Denise P. Ansell 65 Merton Road, Newport, R. I. 02840
Frank Aveno 35 Fountain Street, Pawtucket, R. I. 02860

Judith Bascetta 26 Oak Street, Winsted, Ct. 06098
Jeanne M. Beaugard 869 Kinderkamack Rd., River Edge, N.J. 07661
Donald Beauregard 151 St. Leon Avenue, Woonsocket, R. I. 02895
Gerald A. Beauregard 546 Walnuthill Road, Woonsocket, R. I. 02895
Arthur A. Belli 25 Crant Street, New Bedford, Ma. 02740
Joseph R. Berard 179 Patton Rd., Woonsocket, R. I. 02895
Jerome Bessel 63 Amsterdam Ave., Warwick, R.I. 02889
Robert Blake 5 Third Street, Newport, R. I. 02840
Kathleen Blanding 73 Perkins Street, West Warwick, R. I. 02893

Joan Borkowski 68 Bancroft Drive, Portsmouth, R. I. 02871
Janice Botelho 86 Alva Street, New Bedford, Ma. 02740
Albren Bowers 20 Memorial Blvd, Ext. West, Newport, R. I. 02840
Elizabeth Bozas 19 Pennacook St., Newport, R. I. 02840
Nancy L. Brown 32 Ayrault Street, Newport, R. I. 02840
Jo Anne T. Burke 9 Cass St.-Apt. #3, West Roxbury, Ma. 02132
William Burns 115 Reservoir Road, Middletown, R. I.
Juanita Butler 8 Eyler Drive, Portsmouth, R. I. 02871
Patricia Ann Byrne 210 Anderson Ave. Milfrd, Ct. 06460

Deborah L. Camarata Box 77, Candlewood Isle, New Fairfield, Ct. 06810
James Cameron, Jr. 128 Lowden Street, Central Falls, R. I. 02860
Maria Ann Campo 165 New Monmouth Rd., New Monmouth, N.J. 07748
Robert M. Cardoza 200 Bellevue Ave., New Bedford, Ma. 02744
Harry J. Carlson 24 Federal Street, Warren, R. I. 02885
Thomas J. Carmody 7 Cloria Drive, Warwick, R. I. 02886
Mackey Carnahan 91 Palace Ave., Warwick, R. I. 02886
Raymond J. Caron 21 Orchard St., W. Warwick, R. I. 02893
Charles Carr 33 Spooner Avenue, Warwick, R. I. 02886
Carol A. Cataldi 16 Edgewater Road, Agawam, Ma. 01001
Arthur S. Catullo 700 Metacom Ave., Warren, R. I 02885
Dawn D. Cavallaro 72 Everett Street, Middletown, R. I. 02840
William Chace 906 Cherry Street, Fall River, Ma.
Rollo F. Champlin 160 Blackrock Road, Coventry, R. I. 02816
John Ciallella 53 Peck Avenue, Riverside, R. I. 02915
Diane M. Cirio 37 Knollwood Road, Elmsford, N. Y. 10523
Elaine M. Clement 9 Kilburn Court, Newport, R. I. 02840
Carol M. Coady 89 Turnpike Road, N. Andover, Ma. 01845
Mary H. Collins 59 Joclyn Avenue, Framingham, Ma. 01701
Philip Collins 64 Victoria Street, Providence, R. I. 02909
Paul G. Corchado 397 Cross Road, N. Dartmouth, Ma. 02747
Nancy L. Correia 105 Dexter St., Portsmouth, R. I. 02871
Samuel R. Correia 342 Metacom Ave., Warren, R. I. 02885
Margaret M. Corrigan 62 Admiral Kalbfus Road, Newport, R. I. 02840
Patricia A. Cusak 474 West 238 Street, New York, N. Y. 10463

Jo Ann Damato 99 Surrey Lane, Westfield, N. J. 07090
Lawrence R. Daniello 544 Maple Ave., Barrington, R. I. 02806
William A. D'Antuono 190 Waterside Drive, Falmouth, Ma. 02556
John S. Dean 1575 Mendon Road, Cumberland, R. I. 02864
Patricia A. De Loura 10 Windemere Terrace, Middletown, R. I. 02840
Jane Des Jardins Dogwood Drive, Centerbrook, Ct. 06409
Lionel J. Desrochers 2205 South Main St., Fall River, Ma. 02724
Victor R. Destremps, Jr. 496 Gifford Rd., N. Wesport, Ma., 02790
Leonard T. Ditano 365 Broad Street, Cumberland, R. I. 02864
Adeline L. Donohue 290 Cabot Street, Holyoke, Ma. 01040
Carol A. Durol 54 Cumley Street, Hamden, Ct. 06514

Mary Ebbs 75 Walnut Street, Winsted, Ct. 06098
Maria C. Escobar 25 Ide Avenue, E. Providence, R. I. 02914

Alice Fahey 9 Elton Road, Barrington, R. I. 02806
Darlene Ferland 225 Greenslitt Ave., Pawtucket, R. I. 02861
Christine Fisher 117 Lawrence Ave. Apt. #2, Newport, R. I. 02840
Patricia Francouer 579 Regan Road, Somerset, Ma. 02726
Norman T. Frenette 15 Laurel Lane, Warwick, R. I. 02893

Katherine Gagne 1 Narragansett Ave., Newport. R. I. 02840
Joanne H. Ganley 126 Grand Avenue, Leonia, N. J. 07604
Marcia R. Garcia 31 Whittier Road, Medford, Ma. 02155
Albert Gardner 25 William Street, Cumberland, R. I. 20864
Susan Gatz 584 Northville Turnpike, Riverhead, N. Y. 11901
Maureen A. Gemmellaro 281 Dodge Street. Beverly, Ma. 01914
Kathleen A. Giza 24 Elton Street, New Britain, Ct. 06053
Barbara Goncalo 2244 County Street, Somerset, Ma. 02726
Gerald J. Gorman 62 Newell Street, W. Warwick, R. I. 02893
Claudia U. Greenhouse 4040 Grant St., N.E. Washington, D. C. 20019
Bertrand Greer 39 Rhode Island Avenue, Newport, R. I. 02840
Lauren A. Grenier 68 Mt. Hope Street, N. Attleboro, Ma. 02760
Henry J. Gruber U.S.N. Chaplain School, Newport, R. I. 02840
Paula I. Guastaferri P.O. Box 7055, Prospect. Ct. 06712

John Haberle 163 Woodbury Street. Pawtucket, R. I. 02861
Robert J. Harmon 44 Maize Corn Road, Portsmouth, R. I. 02871
Kathleen M. Hart 436 Fairview Avenue, Cedar Grove, N. J. 07009
Patricia Hatfield 189 Lambie Circle, Portsmouth. R. I. 02871
Ellen E. Hayes 565 Spring Street. Newport, R. I. 02840
Daniel W. Haynes 152 Summit Street. Pawtucket, R. I. 02800
Robin Hennessy 153 Hamilton Street. E. Providence, R. I. 02914
Alice E. Hoskins 1 Yale Street, Newport, R. I. 02840
Bernard B. Hughes 244 Mendon Road, Cumberland, R. I. 02864

Edmund J. Izzi 196 Pulaski Street, W. Warwick, R. I. 02893

Mary T. Jennings 36 Education Lane. Portsmouth, R. I. 02871
Harry F. Jordan 61 Beacon Street. Fall River, Ma. 02721
Jo Ann Jordan 739 Jepson Lane, Portsmouth, R. I. 02840
Maureen Jordan 12 A Spring Street, Newport, R. I. 02840
Thomas S. Jordan 145 Chestnut Street, Central Falls, R. I. 02863

Jean Kamionek 350 Coffin Avenue. New Bedford. Ma. 02746
Patricia Ann Keenan 1 Hamilton Street, Oxford. Ma. 01540
David R. Kelly 32 Mail Coach Road, Portsmouth, R. I.
Guenter Kern 8 Clay Street, Newport, R. I. 02840
Joan M. Kilcullen 259 Somerset Avenue, Fairfield. Ct. 06430
Kathryn R. Kochiss 17 Seaview Avenue, Milford, Ct. 06460
Emmanuel Koconis 5 Restmere Terrace, Middletown, R. I. 02840
Ronald P. Kuncio 105 Kulas Road, W. Warwick, R. I. 02893

Byron W. Lambert 5 Byrnes Street, Newport, R. I. 02840
Lance R. Langborg, Sr. 4 Arthur Court-Apt. #8, Pawtucket, R. I. 02860
Gerard Lanoue 39 Cleveland Street, N. Providence, R. I. 02904
Natale L. Lapriore 34 Tripp Drive, Westport, Ma. 02790
Roland E. Lemire, Sr. 54 Pond Street, Pawtucket, R. I. 02860
Cynthia L. Lima 83 Dickinson St. Fall River, Ma. 02721
Sheila M. Lyons 51 Swarthmore Street, Hamden, Ct. 06517

Gary Maddocks 2750 Hartford Avenue, Johnston, R. I. 02919
Eileen B. Malone 169 Old Plymouth Rd. R.F.D. #1, Buzzards Bay, Ma. 02532
Roland R. Manchester 81 Oakland Avenue, Cranston, R. I. 02910
Elizabeth A. Marcuson 171 Webster Hill Blvd., W. Hartford, Ct. 06107
Werner J.C. Martins 11 Third Street, Portsmouth, R. I. 02871
Nadia M. Mattei 41 Loller Road, Hamden, Ct. 06514
Laurene V. Maurer 140 Webster Ave., Manhasset, N. Y. 11030
Judith A. Mays R.F.D. #2, Box 2335, Maplewood Drive, N. Scituate, R. I. 02857
Vincent McAteer 349 Dyer Avenue, Cranston, R. I. 02910
Stella C. McDonnell 45 East Bowery Street, Newport, R. I. 02840
Mary Lynn McGroary 40 Main St., W. Haven, Ct. 06516
Charles F. McKenna 15 Don Court, Pawtucket, R. I. 02861
Judith Ann McNamara 605 Stevens Ave., Portland, Me. 04103
Donnata M. Mecca 9 Bruce Court, Milltown, N. J. 08850
John Mello 960 East Road, Tiverton, R. I. 02878
Susan M. Mello 84 Centre Lane, Milton, Ma. 02186
Allen E. Mills 72 Jenny Lind Street, New Bedford, Ma. 02740
Saima C. Minichiello 90 Jenness Street, Springfield, Ma. 01104
Anne M. Moran 273 Forest Drive, Wethersfield, Ct. 06109
Charles J. Mulcahey 12 Puckworth Street, Lincoln, R. I. 02865
John J. Mulhearn 35 Bowen Briggs Ave., Warwick, R. I. 02886
Paula M. Mytinger 25 Renfrew Avenue, Middletown, R. I. 02840

Kathleen E. Nagle 547 Spring Street, Newport, R. I. 02840
Joanne B. Neary 449 Washington Road, Barrington, R. I. 02890

James F. O'Connell 22 Regnaire Court, W. Warwick, R. I. 02893
William H. O'Connell 142 Roger Williams Ave. Providence, R. I. 02907
Karen M. O'Hara Box 156, E. Setauket, N. Y. 11785
Janine D. Olivier Lantern House B—Apt. 12, N. Smithfield, R. I. 02895

Robert C. Peasley 3383 West Shore Road, Warwick, R. I. 02886
James J. Prendergast 70 Pilgrim Drive, N. Kingston, R. I. 02852
Deborah T. Peretti 13 South Broad St., Meridan, Ct. 06450

Mary Raboin R.R. 1 box 10, Ashkum, Ill. 60911
Edward Randall 7 New Court, Pawtucket, R. I. 02860
Federico Rea 1 Hardwick St., Warwick, R. I. 02886
Bernard Redfield 1 Lawrence Avenue, Newport, R. I. 02840
Woodbury P. Ring 3 Weetamoe Road, Middletown, R. I. 02840
Valerie J. Robbie 1294 Avon Blvd., Cheshire, Ct. 06410
Cheryl A. Roberts 573 Spring Street, Newport, R. I. 02840
Dallas L. Roberts 232 Shawmut Avenue, Central Falls, R. I. 02863
Dale A. Rossmeisl 53 Jackson Road, Newport, R. I. 02840
Louise Rounds 10 Colonial Road, Bristol, R. I. 02809
Marguerite Rousseau 232 Maple Street, New Bedford, Ma. 02740
David C. Russo 85 Shawmut Ave., Swansea, Ma. 02777
William A. Russo 67 Winston Avenue, Warwick, R. I. 02888
Patricia R. Ryan 321 Steiner St., Fairfield, Ct. 06430

Timothy E. Sant 165 Wampanoag Drive, Portsmouth, R. I. 02871
Michael P. Scallin 26 Cliff Avenue, Newport, R. I. 02840
Donald P. Scott 77 Shawomet Avenue, Warwick, R. I. 02889
Ronald A. Sears 33 Carey Street, Newport, R. I. 02840
Oscar P. Sevigny 338 Third Avenue, Woonsocket, R. I. 02895
Howard W. Shea 21 Sangri La Lane, Middletown, R. I. 02840
Kenneth W. Shorten 128 Arnold Street, Lincoln, R. I. 02865
Isabel Silvestre 14 Forest Avenue, Cumberland, R. I. 02864
Pamela J. Sinyei White Birch, Chastellux Avenue, Newport, R.I. 02840
Laurie H. Skrydalewicz 366 Prospect Street, Pawtucket, R. I. 02860
Charles R. Soares 9 Martin Avenue, Mattapoisett, Ma. 02739
Joan C. Sprague 12 Crestwood Road, Paxton, Ma. 01612
Wallace A. Stabell 69 Carroll Avenue, New Bedford, Ma. 02740

Janet E. Starr 30 Forest Street, Worcester, Ma. 01609
Richard Steiner 364 Norward Avenue, Warwick, R. I. 02888
Stephen F. Stone 149 Alsada Road, Swansea, Ma. 02777
Edward M. Suggs 117 Van Zandt Avenue, Newport, R. I. 02840
David S. Sulahian 101 North Main Street, Bellingham, Ma. 02019
Nancy R. Sullivan 44 Honeyman Avenue, Middletown, R. I. 02840

John Taylor 5404 East Bay Village, Middletown, R. I. 02840
Christine M. Terranova 595 Crove St., Newton, Ma. 02162
Claire Joan Travers 5113 Norbeck Road, Rockville, Md. 20850
Russell E. Tweedley 97 Courtney Avenue, Pawtucket, R. I. 02860

Barbara Ann Underwood 9 Old Fort Road, Newport, R. I. 02840

Alan P. Vary 78 Hunts Avenue, Pawtucket, R. I. 02861
Richard J. Vierra 34 Breezy Lake Drive R.R. #3, Coventry, R. I. 02816

Francis J. Wasilewski 819 Atwells Avenue, Providence, R. I. 02919
Steven D. Weaver 49 Farewell Street, Newport, R. I. 02840
Margaret Wharton Box 3266 Agana, Guam 96910
William T. White, Jr. 84 Knight Street, Cranston, R. I. 02920
Deborah Ann Williams Brisas Del Mar Calle 7 Casa H 5 Luzillo, Puerto Rico 00673
Donald F. Woodward 119 Oak Tree Avenue, Warwick, R. I. 02886

Christine A. Zaremski 47 Hart Street, Bristol, Ct. 06010

SOPHOMORES

Thomas A. Alegria 64 Church Street, Bristol, R. I. 02809
Margaret Allen Third Beach Road, Middletown, R. I. 02840
Arnold Anderson 4 Dedham Road Warwick, R.I. 02888
Faith Ayers 756 Worcester Street, Southbridge, Ma. 01550

Elizabeth Baffoni 320 Creenville Avenue, Johnston, R.I. 02919
Louis Ballou 626 Third Avenue, Woonsocket, R.I. 02895
Thomas Bardell 61 Madeleine Avenue, Woonsocket, R. I.
Ely Barkett 15 Hanley Avenue, Warren, R. I. 02885
Irene M. Beattie 8 Vanderbilt Avenue, Newport, R.I. 02840
Howard J. Beaudry P.O. Box 38, 39 Canton Ave., Portsmouth, R. I. 02871
Donald G. Bechtel, Jr. 111 Festival Field, Newport, R. I. 02840
Paul J. Bento P.O. Box 104, Barker Heights, Tiverton, R. I. 02878
Victor Berg 4025 Yeager Dr., Creat Lakes, Ill. 60088
Robert E. Blanchard 74 Esmond Street, W. Warwick, R. I. 02893
Margaret E. Bozzuto 1465 Rhey Avenue, Wallingford, Ct. 06492
Kathleen M. Brady 11 Belmont Road, N. Haven, Ct. 06473
John A. Brenize 18 Hope Street, Pawtucket, R. I. 02860
Beth Ann Broderick 102 Cedar Street, Newton, Ma. 02159
Bobby R. Brooks 5 Jenckes Lane, Johnston, R. I. 02919
James H. Brooks 180 Park Avenue, Cranston, R. I. 02905
Alan L. Brown 2 Maple Terrace, Middletown, R. I. 02840
Leon K. Burton 24 Bayview Avenue, Newport, R. I. 02840
Walter C. Busby 140 Burlingame Rd., Cranston, R. I. 02920
Robert H. Byron 95 Calder Street, Pawtucket, R. I. 02861

Lisa M. Camera 4103 Callows Road, Annandale, Va. 22003
Thomas E. Campbell 31 Lane 2, Warwick, R. I. 02888
Thomas L. Campbell 21 Bellmore Drive, Pawtucket, R. I. 02861
Barbara M. Casey 185 Coggeshall Avenue, Newport, R. I. 02840
Mary Ann Casey 39 Filbert Street, Hamden, Ct. 06517

Walter D. Cates 126 Vine Street, Pawtucket, R. I. 02861
Carol Cole 4 Philips Avenue, Middletown, R. I. 02840
Mary V. Coleman 568 Wiese Road, Cheshire, Ct. 06410
Herbert J. Collins 153 Daggett Avenue, Pawtucket, R. I. 02861
Richard W. Conard 62 Hanover Street, Warwick, R. I. 02886
John J. Connell 72 Connection Street, Newport, R. I. 02840
Joseph W. Connors 11 Calder Street, Pawtucket, R. I. 02861
John Correa 109 Cypress Avenue, Tiverton, R. I. 02878
John P. Corriera, Jr. 54 Berkeley Court, Middletown, R. I. 02840
Marguerite T. Coupe 12 Searlington Drive, Syosset, N. Y. 11791
Carolyn C. Creighton 92-25 246th Street, Bellerose, N. Y. 11426
Margaret E. Cremin 955 Mix Avenue, Apt. 2L, Hamden, Ct. 06514
Molly T. Curry 113 West Main St., Middletown, N. Y. 10940

Helia M. Da Costa 168 Maywood Street, New Bedford, Ma. 02745
Stuart A. Daudelin 4226 Post Road, Warwick, R. I. 02886
Cynthia Davis 1013 Sperry Road, Cheshire, Ct. 06410
Susan E. Davis 481 Slocum Road, N. Dartmouth, Ma. 02747
Anthony DeCastro 54 Hilltop Road, E. Providence, R. I. 02914
Pasquale DeFusco 70 North Street, Warwick, R. I. 02886
Aram DeGrange 245 Flora Avenue, Woonsocket, R. I. 02895
Mary-Beth Denman 72 Mountain Avenue, N. Caldwell, N. J. 07006
Stephen DePerry 3 N. Riverdale Drive, Westerly, R. I. 02891
Joyce A. DeYorio 88 Metcalf Road, N. Attleboro, Ma. 02760
Stephen A. Domingues 50 Prospect Lane, Portsmouth, R. I. 02871
Francis T. Dove 62 Walnut Street, Johnston, R. I. 02919
Albert Dufresne 29 Shawomet Avenue, Warwick, R. I. 02889
Rosemary Duncan 71 West 22nd Street, Huntington Station, N. Y.
Charles P. Dwyer 223 Wampanoag Drive, Portsmouth, R. I. 02871
Joan L. Dzialo Cider Mill Road, Middlefield, Ct. 06455

Robert E. Eckman 19 Lucas Avenue, Pawtucket, R. I. 02860
Marie Catherine Elles 6 Mead Court, Summit, N. J. 07901

Vincent W. Falvo 25 Riley Street, N. Providence, R. I. 02908
Anne C. Farrell 86 Sherwood Terrace, Portsmouth, R. I. 02871
Anne Marie Fayan 246 Foley Avenue, Somerset, Ma. 02726
Mireya Fenig Garmir Doon Apt., Bellevue Ave., Newport, R. I. 02840
Francis G. Ferguson 8 Nathaniel Street, Riverside, R. I. 02915
Richard Ferruccio 132 George Waterman Rd., Johnston, R. I. 02919
William E. Fitch 5 Gooseberry Road, Newport, R. I. 02840
Kathleen Furnas 42 Clement Street, Tiverton, R. I. 02878

Woodrow Gaffney 44 Main Street, Hope, R. I. 02831
Oscar J. Galipeau 753 Manville Road, Woonsocket, R. I. 02895
Richard E. Gallo 12 Jennie Street, Cranston, R. I. 02920
Joan E. Gamble 22 Wabash Avenue, Worcester, Ma. 01604
Bernard E. Gannon 106 Homer Street, Providence, R. I. 02905
Mary P. Garvey 31 Arcadia Road, Natick, Ma. 01760
Laura Giammarino 41 Brothers Road, Wappingers, N. Y. 12590
Austin Gilbride 270 Marlborough Street, E. Greenwich, R. I. 02818
Rosemary Gilroy Box 456, Port Jefferson, N. Y.
Alexander Goula 4 Drake Road, Warwick, R. I. 02888
Vivian B. Graue 1672 Sutter Way, Upland, Ca. 91786
Rosemary Grauer 129 Bliss Mine Road, Newport, R. I. 02840
Robert D. Gregory 138 Myette Street, Woonsocket, R. I. 02895
Margaret E. Griffin 117 DeFashion St., P.O. #158, Plantsville, Ct. 06470
Thomas R. Grossi 29 Allen Avenue S. Attleboro, Ma. 02703
Larry J. Gwaltney Urso Drive, Westerly, R. I. 02891

James F. Halpin 54 Clifford Street, Pawtucket, R. I. 02860
Gerard E. Hamel 37 Justice Street, N. Providence, R. I. 02911
Kenneth L. Hamilton 2345 Middle Road, E. Greenwich, R. I. 02818
Nancy J. Harden 6 Wickford Avenue, Trenton, N. J. 08610
Philip A. Hickey 231 Rowe Avenue, Pawtucket, R. I. 02861
Jack Hilton 31 Washington Avenue, Cranston, R. I. 02920
Robert F. Hoehl 127 Potowomut Road, E. Greenwich, R. I. 02818

Eileen M. Imhof Eastern Military Academy, Huntington, N. Y. 11743

Karen A. Jablonski 41 Purdue Drive, Milford, Ma. 01757
Linda Jennings 36 Education Lane, Portsmouth, R. I. 02871
Michael E. Johnson, Sr. 23 Potter Hill Road, Westerly, R. I. 02891
Clayborn Jones 71 Warner Street, Newport, R. I. 02840

Terrence J. Kane 99 Rodney Road, Warwick, R. I. 02886
James Kareemo 104 Powers Road, Pawtucket, R. I. 02860
Carolyn M. Konrad 935 Hartel Street, Philadelphia, Pa.
Denise M. Kress 76 Carman Avenue, East Rockaway, N. Y. 11500
Anthony Kutsaftis 11 Blackwell Place, Newport, R. I. 02840

James T. Lawrence 382 Fairview Avenue, Coventry, R. I. 02816
William J. G. Lawton Pole #2, Ide Road, N. Scituate, R. I. 02857
Frank Lema 1270 Wapping Road, Middletown, R. I. 02840
Louis A. Longo 78 A Crest Street, Middletown, R. I. 02840
William F. Loux 100 Curtis Street, Cranston, R. I. 02920
John P. Lytle 37 Normandy Drive, Warwick, R. I. 02886

Frank J. MacLachlan RFD #1, Box 104, Greene, R.I.
Judy Madeira 43 Lincoln Street, Hudson, Ma. 01749
Mary M. Mahoney 706 Vauxhall St. Ext., Waterford, Ct. 06385
Christine Marczak 238 Clifton Street, Wallingford, Ct. 06492
Elaine S. Massa 55 West Street, Warren, R. I. 02885

Christian Mathiesen 78 Parkway Drive, Warwick, R. I. 02886
John Mazzula 49 Linden Street, Middleton, R. I. 02840
Rose McGann 71 Merton Road, Newport, R. I. 02840
Frank McGee 12 Glendale Circle, N. Kingston, R. I. 02852
Mary Ellen McGrath 275 Brentmoor Road, E. Hartford, Ct.

Susan P. McPoland 120 Lake Avenue, Ridgewood, N. J. 07450
Stephen J. Medeiros 7 Bradley Court, W. Warwick, R. I. 02893
John Mendonca 735 Stafford Road, Tiverton, R. I. 02878
Earl Metzler 22 Boughton Road, Newport, R. I. 02840
Mary Ellen Mihalick 14 Edmund Place, W. Hartford, Ct. 06110
Edwina C. Miller 93 Fairfied Drive, N. Kingstown, R. I.
Kenneth E. Milligan 19 Hardwick Street, Cumberland, R. I. 02864
Teresa A. Molitor 12 Burnett Avenue, S. Hadley, Ma. 01075
Heidi S. Mueller 122 Cedar Street, Lexington, Ma. 02173
Nancy J. Murray R.R. #2, Box 204-Snake Hill Rd., Chepachet, R.I. 02814

Patricia A. O'Brien Peachcroft Road, Bernardsville, N. J. 07920
Catherine A. O'Connor 132 Ivy Street, Oyster Bay, N. Y. 11771
Joseph M. O'Leary 70 Fayal Lane, Middletown, R. I. 02840
Susan M. Oliveira 15 Coury Drive, Acushnet, Ma. 02743
Susan M. Olney 27 Cadoret Dive, Cumberland, R. I. 02864
Elizabeth A. O'Neil 57 Wiley Street, Malden, Ma. 02148
Stephanie Oppert 7 Mohegan Place, Huntington Station, N. Y.
Daniel P. Owens 63 Houston Avenue, Newport, R. I. 02840

Richard A. Page 278 George Arden Avenue, Warwick, R. I. 02886
Pauline T. Patry R.F.D. 2, Mechanic Falls, Me. 04200
Gilbert A. Pavao 57 Roseland Terrace, Tiverton, R. I. 02878
Kathleen A. Perleoni 114 Oak Street, E. Hartford, Ct. 06110
James A. Perry 122 Julia Street, Cranston, R. I. 02910
Claire E. Peters 20 Rochdale Terrace, W. Haven, Ct. 06516
Ronald D. Petrocchi RFD #1, Countryside Rd., Johnston, R. I. 02919
Gerry W. Phillips 40 Holden Street, Coventry, R. I. 02816
Edmund F. Pierce 60 Lane 4, Warwick, R. I. 02888
Lois A. Poignee 90 Worcester Avenue, Riverside, R. I. 02915
Clarence R. Pratt 19 Charlotte Street, Coventry, R. I. 02816
Sharon L. Prazak 10 Circle Drive, Middletown, R. I. 02840
Paul D. Preuitt 5 Park Drive, Middletown, R. I. 02840

Judith A. Quinlivan 27 Grandview Street, Springfield, Ma. 01118

Kathleen E. Reilly 3589 Riviera Ave., Massillon, Ohio 44646
Marcella A. Remer 7 Baincroft Road, Malden, Ma. 02148
Alfred P. Ricci 52 Walnut Street, Johnston, R. I. 02919
John Ricciardi, Jr. 67 Sand Pond Road, Warwick, R. I. 02888
Rosalyn A. Robertshaw 49 Warren Avenue, Tiverton, R. I. 02878
Charles W. Rocco 8 Sykes Street, Warwick, R. I. 02893
Nancy E. Rouette 116 Mechanic Street, Slatersville, R. I. 02876
Richard P. Rudinsky 425 Broad Street, Cumberland, R. I. 02864

Raymond A. Savoie 15 Trinity Street, Warwick, R. I. 02886
Marybeth Scanlon 85 Brookfield Drive, E. Hartford, Ct. 06110
Kenneth J. Schauble 261 Sowams Road, Barrington, R. I. 02806
Edward K. Schilke Old Post Road, Westerly, R. I. 02891
Donald P. Schlip 1608 West Main Road, Portsmouth, R. I. 02871
Alfred Schuster Jr. 10 Pocono Road, Middletown, R. I. 02840
Loretta B. Shea 523 East 14th Street, New York, N. Y. 10009
Roy F. Shutes 131 Briarwood Avenue, Middletown, R. I. 02840
Fernanda M. Silva 135 Armistice Blvd., Pawtucket, R. I. 02860
Carol A. Silveira Box 87, Windham, Ct. 06280
Anthony B. Silvia 22 High Street, Middletown, R. I. 02840
Diane M. Silvia 5 Cummings Road, Newport, R. I. 02840
Manuel P. Silvia 64 Berkeley Court, Middletown, R. I. 02840
Manuel R. Silvia 23 Amey Street, Pawutcket, R. I. 02860
Dennis P. Skorski 217 Main Street, Coventry, R. I. 02816
Raymond F. Skorski 195 Lockwood Street, W. Warwick, R. I. 02893
Clifford H. Slauenwhite 9 Lowell Street, Coventry, R. I. 02816
Cathleen C. Smith 1 Princeton Street, Newport, R. I. 02840
Barbara A. Spaulding 33 Beechmont Street, Worcester, Ma. 01609
Melvin D. Steppo, Jr. 65 Walnut Street, Johnston, R.I. 02919
Kathleen A. Stevens 94 David Street, Springfield, Ma. 01104
Susan Stobierski 1010 Lorimer Street, Brooklyn, N. Y. 11222
Joseph D. Subin 31 Rhode Island Avenue, Newport, R. I. 02840
Edmund E. Sullivan, 543 Spring Street, Newport, R. I. 02840
Robert J. Sullivan Ruggles Avenue, Newport, R. I. 02840
William S. Sullivan 17½ Clinton Avenue, Newport, R. I. 02840
Cynthia M. Sutherland 19 Karen Road, Wakefield, R. I. 01880

Pamela A. Taggart 151 Tanglewood Drive, E. Greenwich, R. I. 02818
Charles C. Tardie 28 Farnum Street, Tiverton, R. I. 02878
Patricia Tavano 427 Oliver Street, New Bedford, Ma. 02745
Harold A. Taylor, Jr. 37 Pequot Trail, E. Greenwich, R. I. 02818
Paul T. Tetreault 235 Baxter Street, Pawtucket, R. I. 02861
David L. Tillman 47 Bowen Briggs Avenue, Warwick, R. I. 02886
Donald Tillman 681 Major Potter Road, Warwick, R. I. 02818
Robert Toolin 40 Linda Road, Tiverton, R. I. 02878
Margaret Toppa 71 Harrison Avenue, Newport, R. I. 02840
Richard E. Tramonti 26 Zipporah Street, N. Providence, R. I. 02911
Eugene P. Trombino 20 Plateau Road, Westerly, R. I. 02891

Virginia M. Votta 82 General Hawkins Dr., Warwick, R. I. 02888

Joseph J. Walach 38 East Barrows Road, Cumberland, R. I. 02864
George G. Walker 10 Russell Avenue, Newport, R. I. 02840
Raymond L. Walker, 482 Bristol Ferry Road, Portsmouth, R. I. 02871
Jane F. Watterson 240 Gibbs Avenue, Newport, R. I. 02840
William M. Watterson 237 Wampanoag Drive, Portsmouth, R. I. 02871
Stephen W. West 51 Flint Street, Pawtucket, R. I. 02861
Nancy Whitehouse Nate Whipple Highway, Cumberland, R. I. 02864
Jeffrey E. Wight 123 Roger Williams Avenue, Providence, R. I. 02709
Martha C. Wolf 359 Spring Street, Newport, R. I. 02840
Patricia A. Wright 9 Taunton Avenue, Norton, Ma. 02766

Allan W. Young 6 Howard Street, Barrington, R. I. 02860
Milton Young 3 Gladding Court, Newport, R. I. 02840

Faith Zabriski 37 Ladeira Avenue, Portsmouth, R. I. 02871
Jeanne M. Zagami 4 Muller Avenue, Cambridge, Ma. 02140
Frank R. Zito 167 East View Avenue, Cranston, R. I. 02920

FRESHMEN

Richard S. Adams 219 Parkview, Warwick, R. I. 02888
Ralph E. Aldcroft 26 Rocco Avenue, Pawtucket, R. I. 02860
Joann M. Allard 731 Grove Street, Woonsocket, R. I. 02895
Michael E. Allen 6 Stockton Drive, Middletown, R. I. 02840
Virginia D. Almeida 37 Homer Street, Newport, R. I. 02840
Jane Anastasi 167 Waverly Avenue, Melrose, Ma. 02176
Denise M. Anderson 1 Channing Place, Newport, R. I. 02840
Kenneth J. Anderson 327 West Shore Road, Warwick, R. I. 02888
Melvin Angilly 18 Sheryl Circle, East Greenwich, R. I. 02818
Denise A. Antil 305 Parsons Drive, Syracuse, N. Y. 13219
Alicia M. Augustus 57 Berkeley Court, Middletown, R. I. 02840

Lisa B. Barry 14 Titus Avenue, Carle Place, N. Y. 11514
Faye Bauman 260 Broadway, Newport, R. I. 02840
John C. Beebe 10 Kerins Terrace, Newport, R. I. 02840
Robert J. Bernard 2012 New London Turnpike, Coventry, R. I. 02816
Jeannette A. Bialko 62 Pomona Road, Trumbull, Ct. 06611
Michael J. Borkowski 68 Bancroft Drive, Portsmouth, R. I. 02871
Linda M. Bouchard 11 Stowell St., St. Albans, Vt. 05478
Elizabeth A. Boucher 27 Pine Street, S. Easton, Ma. 02375
Gertrude M. Bragantin 49 Stoney Hill Road, Swansea, Ma. 02777
Timothy J. Brennan 20 Almey St., Newport, R. I. 02840
Beverly L. Brown 22 Mann Street, Worcester, Ma. 01602
Byron O. Brown Bradford Westerly Road, Westerly, R. I. 02808
Mary E. Brucker 9 Virginia Lane, Simsbury, Ct. 06070
Alice J. Burke 105 Spruce Drive, Middletown, N. J. 07748

Mark D. Cannon 112 Elmore Avenue, Woonsocket, R. I. 02895
Anthony Capezza 146 Third Avenue, Cranston, R. I. 02910
Donna M. Carrabus 115 Washington Ave., Patchogue, N. Y. 11772
Kimberly M. Carroll 378 Hill Street, Waterbury, Ct. 06704
Deborah A. Chandler 1199 West Street, Mansfield, Ma. 02048
Alan F. Chase P.O. Box 352, Newport, R. I. 02840
Robert J. Chiaradio Lakeside Drive, Westerly, R. I. 02891
Sharon A. Chiarillo 223 Brook Street, Bristol, Ct. 06010
Nunzio A. Cimalore 20 Narragansett Ave., Westerly, R. I. 02891
William Clapper 113 Memorial Boulevard West, Newport, R. I. 02840
Carol M. Cofone 31 Morningside Drive, Greenwich, Ct. 06830
John B. Cohen 903 Newport Manor, Newport, R. I. 02840
Linda A. Cole 161 Tremont Street, Taunton, Ma. 02780
Ira J. Cook, Jr. 20 Dawes Street, W. Warwick, R. I. 02893
Mary J. Corcoran 50 Aletha Road, Needham, Ma. 02192
Joseph M. Cornicelli 73 Mello Street, W. Warwick, R. I. 02893
Thomas G. Cornicelli 9 Moran Street, W. Warwick, R. I. 02893
Elizabeth M. Correia 271 Winthrop Street, Taunton, Ma. 02780
Kathleen A. Cotter 36 Ridgewood Road, New Bedford, Ma. 02745
Daniel A. Cox 374 Spring Street, Newport, R. I. 02840

Paula Crandall 26 Champlin Street, Newport, R. I. 02840
Cynthia W. Crocker 180 Park Street, New Bedford, Ma. 02740
Kathleen A. Cummins 17 Hillside Avenue, Huntington, N. Y. 11743

Antone P. Damaso 175 Child Street, Warren, R. I. 02885
Janell C. Demyan 341 Redwood Road, Mansfield, Ohio 44907
Mary A. Dennen 14 Main Street, Cumberland, R. I. 02864
Patrice Deveau 64 Merton Road, Newport, R. I. 02840
Peter Dias 70 Brockett Avenue, Tiverton, R. I. 02878
Denise T. DiFiglia 1375 Linberg Avenue, Roselyn, Pa. 19001
Karen D. Donnelly "Midcliff" Ruggles Avenue, Newport, R. I. 02840
Carolann Duncan 71 West 22nd St., Huntington Station, N. Y. 11746
Victoria L. Duncan 31 Hunter Avenue, Newport, R. I. 02840

William R. Eade Westerly Bradford Road, Bradford, R. I. 02808
Michael S. Edward 16 Brinley Street, Newport, R. I. 02840
Susan M. Egan 718 Burnley Road, Wilmington, Del. 19803
Daniel D. Ekelund 71 Cochran Street, W. Warwick, R. I. 02893

Stephen A. Farago Avondale Road, Westerly, R. I. 02891
Karen E. Feather 21 Rosemont Avenue, Cumberland, R. I. 02864
Linda Fernandes 84 Armsby Street, New Bedford, Ma. 02745
Paula Finn 6502 East Bay Village, Middletown, R. I. 02840
Lisa Fish 11 Home Avenue, Albany, N. Y. 11208
Edward Fitzgerald Cedar Grove Court, Exeter, R. I. 02822
Elaine A. Flanigan 7 Cyrus Lane, Bloomfield, Ct. 06002
Camille A. Forsthoff 206 Alton Street, Syracuse, N. Y. 13215
Roland H. Fournier 105 Foundry Street, Central Falls, R. I. 02863
Debra A. Fraser 43 Juniper Road, Seekonk, Ma. 02771

Kenneth H. Gaffney 129 North Road, Hope, R. I. 02831
Mary A. Galkowski 54 Malbone Road, Newport, R. I. 02840
Thomas F. Gaulin 34 Branch Avenue, Cranston, R. I. 02910
Norman A. Giroux 19 Louise Drive, W. Warwick, R. I. 02893
Karen Giza 24 Elton Street, New Britain, Ct. 06053
Nancy A. Gluck 44 Eaton Street, Bridgeport, Ct. 06604
Frederick W. Glynn 969 West Main Rd., Apt. 10303, Middletown, R. I. 02840
Sarah L. Goggin 17 York Street, Bath, Me. 04530
AnneMarie F. Goldrick 176 Grayson Place, Teaneck, N. J. 07666
Nancy J. Grenier 68 Mt. Hope Street, N. Attleboro, Ma. 02700
Robin M. Guercia 35 Cliff Drive, Bristol, R. I. 02809
James Gulluscio 193 High Street, Westerly, R. I. 02891
Thomas J. Gulluscio 30 Urso Drive, Westerly, R. I. 02891

Kathleen M. Halleron 176 Cornelia Street, Plattsburg, N. Y. 12901
Terrie S. Harper 4 Champlin Terrace, Middletown, R. I. 02840
Mary E. Hatchfield 180 Falconer Avenue, Brockton, Ma. 02401
Pamela M. Hretz 66 Richardson Street, Bridgeport, Ct. 06610

Avgi Ioannidis 1155 Priscilla Avenue, Warwick, R. I. 02889

Mary Lynn E. Janco 418 Oak Avenue, Torrington, Ct. 06790
Jennifer S. Jarvis 52 West Passaic Street, Maywood, N. J. 07607
Patricia E. Jennings 36 Education Lane, Portsmouth, R. I. 02871
William J. Johnson 20 Kay Street, Newport, R. I. 02840
Thomas K. Jones 41 Helen Avenue, Coventry, R. I. 02816
Frederick W. Josephson 113 Main Street, Lincoln, R. I. 02865

Barbara L. Kane 20 Dresser Street, Newport, R. I. 02840
Robert S. Kelley 61 East Bowery Steet, Newport, R. I. 02840
Maura E. Kelly 19 Meadowfield Lane, Clen Cove, N. Y. 11542
Saralyn Kessler 102 Elm Street, Summit, N. J. 07901
Colleen R. Kheary Herring Creek Road, Edgartown, Ma. 02539
Denise C. Kobialka 20 East Hoosac Street, Adams, Ma. 01220

Rosemary A. Lalomia 51 Woodcliffe Avenue, Little Falls, N. J. 07424
Robin L. Landry 1 Sunset Hill, Middletown, R. I. 02840
John F. Lapointe 16 Roy Avenue, Middletown, R. I. 02840
Henry J. Laudone 7 Highland Avenue, Westerly, R. I. 02891
Helen F. Lavallee 35 Prairie Avenue, Attleboro, Ma. 02703
Ann E. Lavery 64 Prospect Hill Drive, N. Weymouth, Ma. 02191
Barbara Lawton 8 Harding Avenue, Cranston, R. I. 02905
Christine A. Lehmuller 3 Meadowridge Lane, Old Brookville, N. Y. 11545
Roger G. LePage 23 Heritage Park, Tiverton, R. I. 02878
Teresa S. Lihota 571 Ocean Avenue, New London, Ct. 06320
Charles L. Lockwood 93 Third Beach Rd., Middletown, R. I. 02840

Mary Maciejowski 243 South Walker Street, Taunton, Ma. 02780
Mary E. Magee 17 Kempsen Street, Newport, R. I. 02840
Donna C. Mancini 61 Briarwood Road, Bristol, Ct. 06010
Denis Martland 4 Coggeshall Avenue, Newport, R. I. 02840
Linda M. Mason 1745 Asylum Avenue, W. Hartford, Ct. 06117
Melkiori Seku Matwi Gate House—Salve Regina College, Newport, R. I. 02840
Grace E. McCarthy 2503 Park Avenue, Baldwin, N. Y. 11510
Margaret M. McGahern 94 Summit Avenue, Providence, R. I. 02906
Marianne McGrath Ocean Avenue, Newport, R. I. 02840
Mary E. McGurk Colonial Drive, Columbia, Ct. 06237
Arthur J. McKenna 116 Jenckes Street, Woonsocket, R. I. 02895
Robert McKenna 48 Cliff Drive, Bristol, R. I. 02809
Laura A. McKenzie 7 Bolser Avenue, Natick, Ma. 01760
Christine M. McKeon 19 Marion Road, Melrose, Ma. 02176
Robin N. Medas 68 Woodcrest Road, N. Attleboro, Ma. 02700
Nancy Meehan 10 Carroll Avenue, Newport, R. I. 02840
Charles E. Mello 88 Albert Avenue, Cranston, R. I. 02905
Sally A. Michalek Route 44, E. Canaan, Ct. 06024
Maureen Morin 84 Widgeon Court, Great River, N. Y. 11739
Edward R. Moye 24 Burnside Street, Newport, R. I. 02840
George F. Mulligan 26 Binley Street, Newport, R. I. 02840
Jane K. Mulligan 87 Mulberry Street, Brockton, Ma. 02402
Sylvia J. Mulligan 26 Brinley Street, Newport, R. I. 02840
Marianne Murray 86 Aberdeen Road, New Hyde Park, N. Y. 11040

Kebra L. Nider 10 Buchanan Court, Newport, R. I. 02840
Karen L. Novak 20 Forest Road, Wallingford, Ct. 06492
Leslie F. Nye 135 Franklin Street, Westerly, R. I. 02891
Ronald A. Nye 45 Pearl Street, Westerly, R. I. 02891

Mary H. O'Donnell 4 Carroll Drive, Foxborough, Ma. 02035
Ronald C. Osenkowski 16 Lee Street, W. Warwick, R. I. 02893

Susan M. Page 98 Park Avenue, Woonsocket, R. I. 02895
Patricia A. Panitz 40 Park Place, Ansonia, Ct. 06401
Michelle A. Paskov Valley View Drive, Framington, Ct. 06032
Kathy H. Penny 29 Cornell Road, RFD #2, Narragansett, R. I. 02882
Jane F. Perry 19 Shapquit Bar Road, W. Falmouth, Ma.
Monica A. Phelan 12629 Safety Turn, Bowie, Md. 20715
Sheila M. Phelan 12629 Safety Turn, Bowie, Md. 20715
Lucienne Picard 61 Ferreira Terrace, Portsmouth, R. I. 02871
Paul P. Picard Thomas Leighton Blvd., Cumberland, R. I. 02864
Mary L. Piecewicz 14 Bayview Circle, Salem, Ma. 01970
Joseph P. Plenninger Laurel Hill Drive, Westley, R. I. 02891
Adina C. Popovici 10 Harbour View Avenue, Bristol, R. I. 02809
Lorrie L. Powel 402 Witches Rock Road, Bristol, Ct. 06010

Michael D. Radovich 6 Chestnut Hill Road, Middletown, R. I. 02840
James R. Ray, Jr. 18AA Rolling Creen, Newport, R. I. 02840
Kathleen T. Redgate 875 Creendale Avenue, Needham, Ma. 02192
Ann E. Rinkel 33 Rhode Island Avenue, Newport, R. I. 02840
Deborah L. Rocha 222 Fountain Street, Framingham, Ma. 01701
George Rocha 35 Church St., Apt. 24, E. Providence, R. I. 02914
Kathleen M. Rolando 5 Sullivan Street, Newport, R. I. 02840
Gerard R. Rondeau 49 Lorraine Avenue, Coventry, R. I. 02816
Colleen C. Root 291 Collette Street, New Bedford, Ma. 02746
Gary A. Roy 42 Eilein Avenue, Cranston, R. I. 02910
Nancy C. Ryan 8 Strawberry Hill, Natick, Ma. 01760

Linda M. Sanfilippo 149 Smith Street, Leominster, Ma. 01453
Richard M. Santos 36 Pontiac Street, Warwick, R. I. 02886
Jo-Ann M. Sarafin 28 Warner Street, Blackstone, Ma. 01504
M. Ileana Seander P. O. Box 532, Jamestown, R. I. 02835
Peter J. Sepe 27 Sprague Avenue, Cranston, R. I. 02910
Mary E. Shea 38 Hubbard Street, Ludlow, Ma. 01056
Manuel F. Silvia 7 Gardiner Street, Newport, R. I. 02840
Kenneth W. Sirois 24 Branch Street, Pawtucket, R. I. 02860
John Sivo, Jr. 36 Vigliant Street, Cranston, R. I. 02920
Dorothy L. Smiley 14-A Calvert Street, Newport, R. I. 02840
Eileen A. Smith 13410 Kelvin Street, Philadelphia, Pa. 19100
Teri K. Smith 44 Everett Street, Newport, R. I. 02840
Edward A. Somerford 120 Cerard Avenue, Newport, R. I. 02840
Romana Sousa 234 Hilltop Road, Cumberland, R. I. 02864
Andrew T. Spaulding 7-B Restmere Ter., Middletown, R. I. 02840
Angelo Squadrito 137 Armistice Blvd., Pawtucket, R. I. 02860
Joseph Stephens 10 Jackson Road, Newport, R. I. 02840
Mary Stephens 10 Jackson Road, Newport, R. I. 02840
Anne M. Sullivan 28 Bayview Terrace, Manhasset, N. Y. 11030
Barbara J. Sullivan Newport Manor, Apt. 310, Newport, R. I. 02840
Jean M. Sullivan 50 Hammond Street, Newport, R. I. 02840
Robert H. Sylvesta 189 Legris Avenue, West Warwick, R. I. 02893

Ronnie O'N. Tate Rolling Green Village—Apt. 7B, Newport, R. I. 02840
Mary E. Testo 85 Russo Terrace, Bridgeport, Ct. 06606
Peter K. Thorpe 229 Judson Street, Tiverton, R. I. 02878
Thomas L. Tillson 1979 Cranston Street, Cranston, R. I. 02920
Manuel J. Travers 12 Spruce Street, Westerly, R. I. 02891
Gun Barbro Turner 119 Wamponoag Drive, Portsmouth, R. I. 02871

John F. Vaillancourt 49 Baird Avenue, N. Providence, R. I. 02904
Vanthia M. Vouros 124 Kenwood Drive, New Britain, Ct. 06052

Carol A. Walker 3 Nic Terrace, Newnort, R. I. 02840
Marianne R. Walsh 124 Seaman Road, Jericho, N. Y. 11753
Robert Watterson 28 Annandale Road, Newport, R. I. 02840
Susan L. Weber 14 Briarcroft Avenue, Trumbull, Ct. 06611
Sharon M. Whipple 116 Maple Road, Warren, R. I. 02885
Robert J. White 58 Pilgrim Avenue, Coventry, R. I. 02816
Mary E. Whitford 9 Eastnor Road, Newport, R. I. 02840
Roberta E. Williams 98 Ludlow Road, Manchester, Ct. 06040

Tom H. Zeigler 21 Rolling Creen Road, Newport, R. I. 02840
Priscilla I. Zissis 107 Lyons Street, New Britain, Ct. 06052
Stephen M. Pressley 25 Link Street, Warwick, R. I. 02886

Mr. and Mrs. Geno J. Tarsi

45 OVERLOOK DRIVE

RIDGEFIELD, CONN. 06877

You may not be dying to give blood,

but somebody may be dying to get it

BE A DONOR

HEALTH COUNCIL

Flowers — Plants — Candy
Fruit Baskets — Gifts

THE WATER'S EDGE

8 MARLBOROUGH STREET
NEWPORT, RHODE ISLAND 02840

FTD and TELEFLORA SERVICE
Telephone 847-1111 JOSEPH P. T. VARS

CABBAGES & KINGS, INC.

214 BELLEVUE AVENUE
NEWPORT, R.I. 02840 — TEL. 847-4650

Antiques and Reproductions

GIFTS AND DECOR DESIGNED FOR GRACIOUS LIVING

WARREN WESTON CHARLOTTE WESTON

NJEMA

Newport's Most Exotic Shoppes
Imported — Clothing — Jewelry — Accessories

WASHINGTON SQUARE SHOP
847-2644

BELLEVUE LIQUORS, INC.

Imported and Domestic
Fine Wines and Liquors

CASINO BLOCK

ARMY AND NAVY SURPLUS DISCOUNT

262 THAMES STREET

NEWPORT, RHODE ISLAND

Newport Plant & Garden, Inc.

Garden and Pet Supplies
House Plants

206 BELLEVUE AVENUE, NEWPORT, R.I.
(401) 847-3370

CONGRATULATIONS TO JOAN

MOTHER, DAD, BUD, DIANE, PAT AND NANCY

Mr. and Mrs. Robert J. Smith

51 VALLEY ROAD

MIDDLETOWN, R.I. 02840

Donald G. Magee

LAW ENFORCEMENT DEPARTMENT

Mr. and Mrs. R. Blaine

RIDGEFIELD, CONNECTICUT 06877

Mr. and Mrs. E. T. Schell

28 CARRIAGE ROAD

WILTON, CONN.

CONGRATULATIONS

Dr. and Mrs. Francis D. Godrey

— SILENT ECHOES —

Sometimes when I'm by myself
When there are no knocks at my door
I get a longing feeling —
Because my friends aren't here anymore

When the soft, warm spot I'm sitting in
Doesn't seem comfort enough
I think about . . . those gone away
Friends . . . I used to know, and love

Echoes in the present fade and die
My mind blocks out my day and me
And I hear echoes — they've left behind
But these are silent — in memory

And though I may never see
Those wonderful friends again
I know we'll be sharing, silent echoes
At times, of remembering when —

— WILLIAM HUTSON

The future will be different

If we make the present different —

(Peter Maurin)

CONGRATULATIONS TO THE
CLASS OF 1975

Student Government

VIERRA'S TEXACO

General Repairs — Service

AQUIDNECK AVENUE
MIDDLETOWN, RHODE ISLAND

George Vierra, *Proprietor* Telephone 849-4380

THE TOPPA COMPANY

951 AQUIDNECK AVENUE
MIDDLETOWN, R.I.

BEST WISHES TO THE
CLASS OF 1975

PSYCHOLOGY CLUB

FLYNN LINEN SUPPLY

2224 PAWTUCKET AVENUE
EAST PROVIDENCE, R.I.

Dr. Sheila Megley

Jewelers Since 1868 H. W. Duce, *Proprietor*

BLAINE'S

Diamonds — Silver — Crystal — China
Watch REPAIR *Clock*
Jewelry Restyling

AQUIDNECK SHOPPING CENTER
MIDDLETOWN, R.I.

Robert Duce, *Certified Gemologist* Tel. 846-8008

Mr. and Mrs. El. Ives Collins

21 HILL STREET
BRANFORD, CONN. 06405

ANNE AND GEORGE FINN

CONGRATULATIONS

to the
STUDENTS
on their

ACADEMIC ACHIEVEMENT

Mayor Humphrey J. Donnelly, III
Vice Chairman Raymond Carr, Jr.
Edward K. Coristine
John H. West
Lawrence E. Newsome
James F. Ring
Robert O. Beattie

KNIGHTS OF COLUMBUS

83 Mill Street
Newport, Rhode Island

Hallsmith Co. Inc.

56 OAK HILL WAY
BROCKTON, MASS.

Institutional Food Service Suppliers

A SYSCO CO.

BEST OF LUCK

to the

CLASS OF 1975

LAFORGE CASINO RESTAURANT

Casino Block, Newport, R.I.

PATRICK'S

WILLIAM STREET
NEWPORT, RHODE ISLAND
Telephone 847-2931

Entertainment 7 nights a week

DODY'S SIDE DOOR . . . Upstairs Room
Food served — pinball games — bar

OPEN TILL 1:00 WEEKDAYS

OPEN TILL 2:00 WEEKENDS

$1.00 Cover Charge on Weekends

MAY THE BEST OF YOUR
YESTERDAYS
BE THE WORST OF YOUR
TOMORROWS

*CONGRATULATIONS AND
BEST OF LUCK TO THE
CLASS OF '75*

Mr. and Mrs. Mario Coletta

Mr. and Mrs. Dodson D. Walker and Family

482 BRISTOL FERRY ROAD
PORTSMOUTH, RHODE ISLAND

Mr. and Mrs. John F. Ryan

321 STETNER STREET
FAIRFIELD, CONN.

Mr. and Mrs. Joseph Gabriele

32 CASTLEWOOD ROAD
SIMSBURY, CONN.

*ONE DOWN . . .
THREE TO GO*

The Brenner's

Mr. and Mrs. Vincent T. Sciotti

21 Elmhurst Ave.

Providence, Rhode Island

Best Wishes From

DEAN AND MRS. WILLIAM BURRELL

May the road
Rise to meet you . . .
And the wind
Be ever
At your back.

CONGRATULATIONS TO THE CLASS OF 1975

The Father's Council Salve Regina College

Happiness and Success

to

Paula

and the Class of 1975

Mr. and Mrs. Paul R. Rousseau

Senator and Mrs. Robert

J. McKenna

Dr. and Mrs. Ivan J. Gotham and Family

Mr. and Mrs. John I. O'Neill

CONGRATULATIONS AND

BEST WISHES

TO THE

SENIOR CLASS OF 1977

TO MEG, LOUISE, ELLEN AND THE GIRLS WITH THE APARTMENT CONGRATULATIONS

The Beaugards

COMPLIMENT OF

Mr. and Mrs. George Richardt

Mr. and Mrs. Francis J. Peterson, Jr.

Mr. and Mrs. Wilbur H. Schneider

Mr. and Mrs. David Carlin

NEWPORT, RHODE ISLAND

Our Sincere Appreciation to the

Administration and Faculty of

Salve Regina College and

Best Wishes to

THE CLASS OF 1975

Mr. & Mrs. John J. Burke

MIDDLETOWN, N.J.

LUCKETT / PETER VERLUYTEN

PHOTOGRAPHERS

757 NORTH MAIN STREET
PROVIDENCE, RHODE ISLAND
521-3030

Bridals

Portraits

Candids

OFFICIAL PHOTOGRAPHER FOR 1975 REGINA MARIS

CHRISTIE'S RESTAURANT AND TOPSIDE

Best Wishes to

The Class of '75

Charles F. McCarthy

70 HARMON STREET
HAMDEN, CONN.

Anonymous

Dr. & Mrs. Joseph Scanlon

890 NORTH EUCLID AVENUE
UPLAND, CALIFORNIA

CONGRATULATIONS
AND
BEST WISHES

OCHRE LODGE

Have Your Next Affair
at the Lodge

FALL RIVER MOTOR SALES INC.

80 CANNING BOULEVARD
FALL RIVER, MASS.
676-8500 678-2855

Volkswagen

GUARANTEED IMPORTED AND DOMESTIC USED CARS

Sheraton-Islander Inn

Goat Island
Newport, Rhode Island

Sporting Goods
Sports Apparel
Uniforms
Trophies and Awards

EDWARDS of Newport

"PERSONALIZED SERVICE"

881 W. MAIN ROAD
MIDDLETOWN, R.I. 02840

(401) 846-1018 (401) 847-4520

Russ and Elaine Mayer

6 ASPENET ROAD
MIDDLETOWN, RHODE ISLAND

BE OF LOVE
A LITTLE MORE CAREFUL,
THAN OF ANYTHING

THE REEDS

Mr. and Mrs. Arnold Meyer, Jr.

BEST OF LUCK TO THE
CLASS OF '75

MR. AND MRS. THOMAS C. BREGGIA

Ah, great it is to believe the dream
As we stand in youth by the starry stream;
But a greater thing is to fight life through,
And say at the end, "The dream is true!"

CONGRATULATIONS TO THE CLASS OF 1975

MARY BORSUK'S
Mother, brothers, sister, grandfather, & Aunt Frances

Thank You

CLASS OF 1975

For Many Happy Memories
of Newport

LIZ AND JIM MEADOWS

COMPLIMENTS OF

MR. AND MRS. JOHN McADAMS

Mr. and Mrs. R. K. Cunningham
174 Old Farm Lane
Attleboro, Mass.

'Newport's smartest specialty shoppe'

PURITAN LADIES' APPAREL

220-222 BELLEVUE AVENUE
NEWPORT, RHODE ISLAND 02840
847-0279

THE TAVERN

Best Wishest to the Class of '75
from

PHOTO WORLD

BELLEVUE AVENUE
NEWPORT, R.I. AND BRISTOL, R.I.
846-9300

Mr. and Mrs. Robert Baehr
43 HARRINGTON AVENUE
WESTWOOD, NEW JERSEY

Mr. and Mrs. Andrew Stypa
4978 WICK DRIVE
OAK LAWN, ILLINOIS

Congratulations

and

Best Wishes

to the Class of 1975

SALVE REGINA COLLEGE

FACULTY SENATE

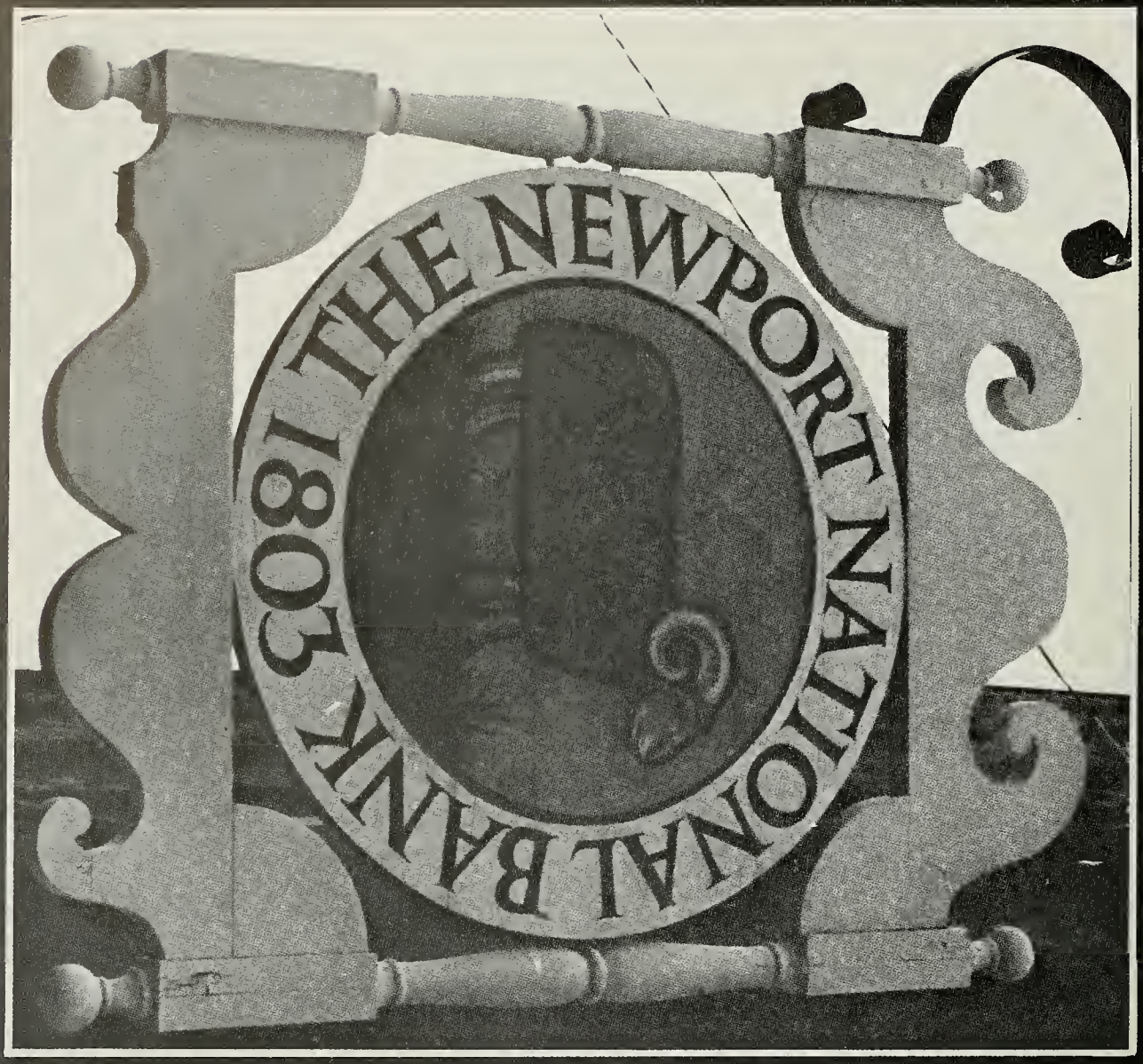

The Newport National Bank

8 Washington Square, Newport

Member
Federal Deposit Insurance Corporation
Federal Reserve System

&

Old Colony Co-operative Bank

58 Weybosset St., Providence

Member
Federal Savings and Loan Insurance Corporation
Federal Home Loan Bank System

The Flavor of America™

Howard Johnson

Motor Lodge and Restaurant

JUNCTION OF ROUTE 138 & 114
TWO MILE CORNER

MIDDLETOWN, RHODE ISLAND

401-849-2000

CONGRATULATIONS CLASS OF '75

NEWPORT MOTOR INN

936 WEST MAIN ROAD
MIDDLETOWN, R.I. 02840
401-846-7600

Cherry & WEBB

Mr. and Mrs. F. P. Quigley
Mr. and Mrs. Henry Joinville
Mr. and Mrs. Donald Butler
Mr. and Mrs. Robert B. Caswell
Mr. and Mrs. Joseph C. Hathaway
Mr. and Mrs. Joseph T. Hughes
Mr. and Mrs. Ernest C. Sprague
Mr. and Mrs. Paul L. Bowler
Arthur S. Catullo, '75
Mr. and Mrs. Victor Kulikowski

Chase & Chase; Books
Joe's Package & Grocery Store
Helen M. Meyer
Catherine E. Graziano
Robert J. Kulo
Mr. and Mrs. Carroll Dean
Rose McGann
Cdr. and Mrs. Philip Donohue
A Friend

A very special thanks to Susan Walker for her untiring effort, her gracious response to so many intrusions on her time, her dedication to the 'Regina Maris 1975.'

SALVE REGINA COLLEGE LIBRARY
OCHRE POINT AVENUE
NEWPORT, RHODE ISLAND 02840